

UNIVERSIDAD NACIONAL DE INGENIERIA

FACULTAD DE ARQUITECTURA URBANISMO Y ARTES

PROYECTO : CENTRO DE INTERPRETACION E INVESTIGACION EN EL AREA DE CONSERVACION REGIONAL HUMEDALES DE VENTANILLA

UBICACION : AREA DE CONSERVACION REGIONAL HUMEDALES DE VENTANILLA

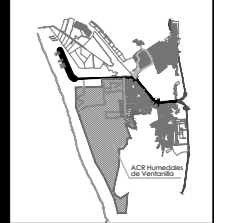

Norte :

Bachiller : GLADYS MERCEDES SILVA GONZALES

Asesor de Tesis : ARO, Alberto Fernandez-Dávila Anaya

Asesores de Especialidades : ESTRUCTURAS: ING. Carmen Pacora Perez

INSTALACIONES SANITARIAS: ING. Jorge Castillo Chavez

INSTALACIONES ELECTRICAS ING. Ubaldo Rosas

ESC : INDICADA

Plano : DETALLE DE ESCALERA

AÑO 2019

LIMA - PERU

Lamina :

A-21

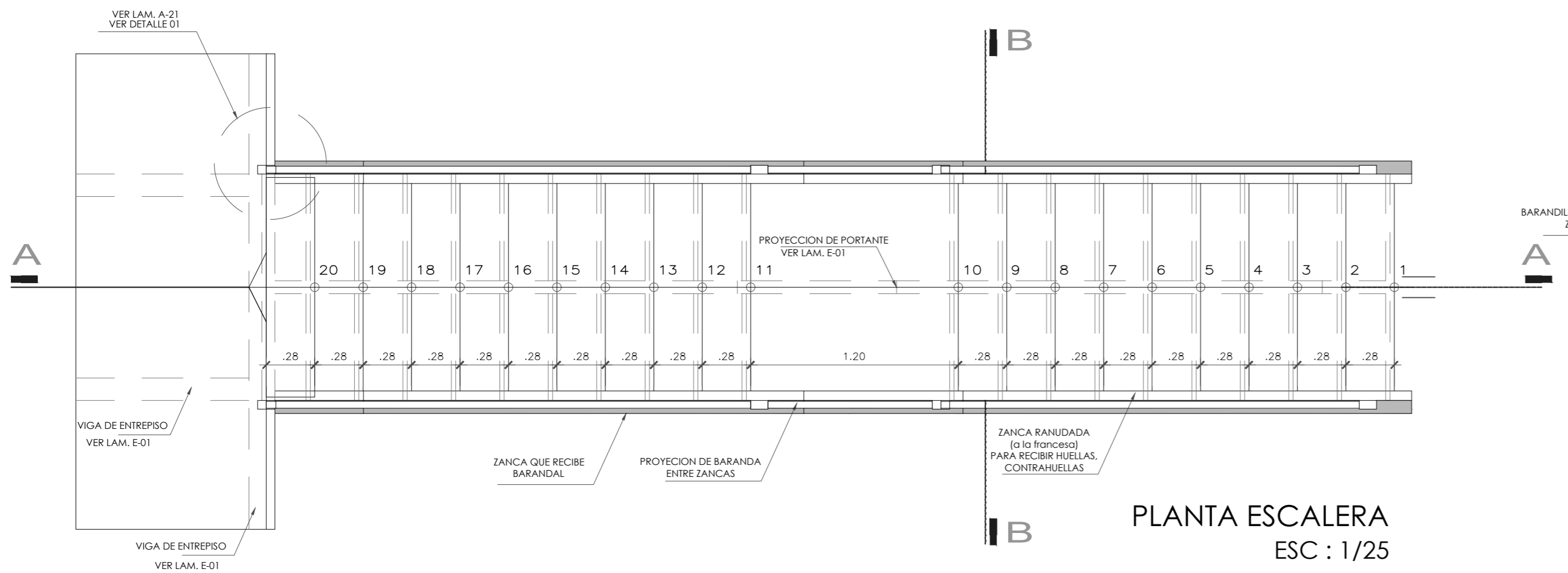

PLANTA ESCALERA ESC : 1/25

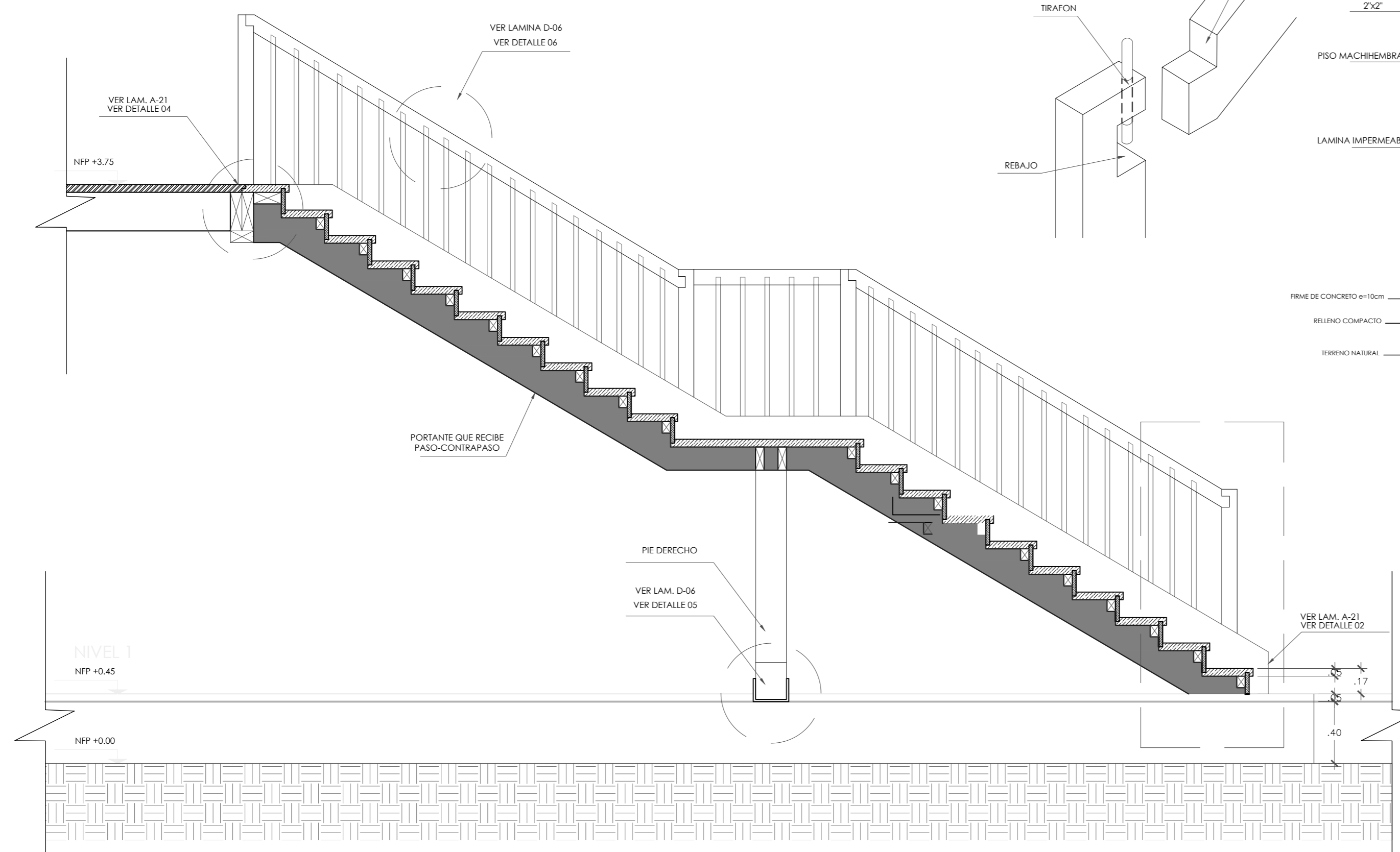

CORTE A-A / ESCALERA ESC : 1/25

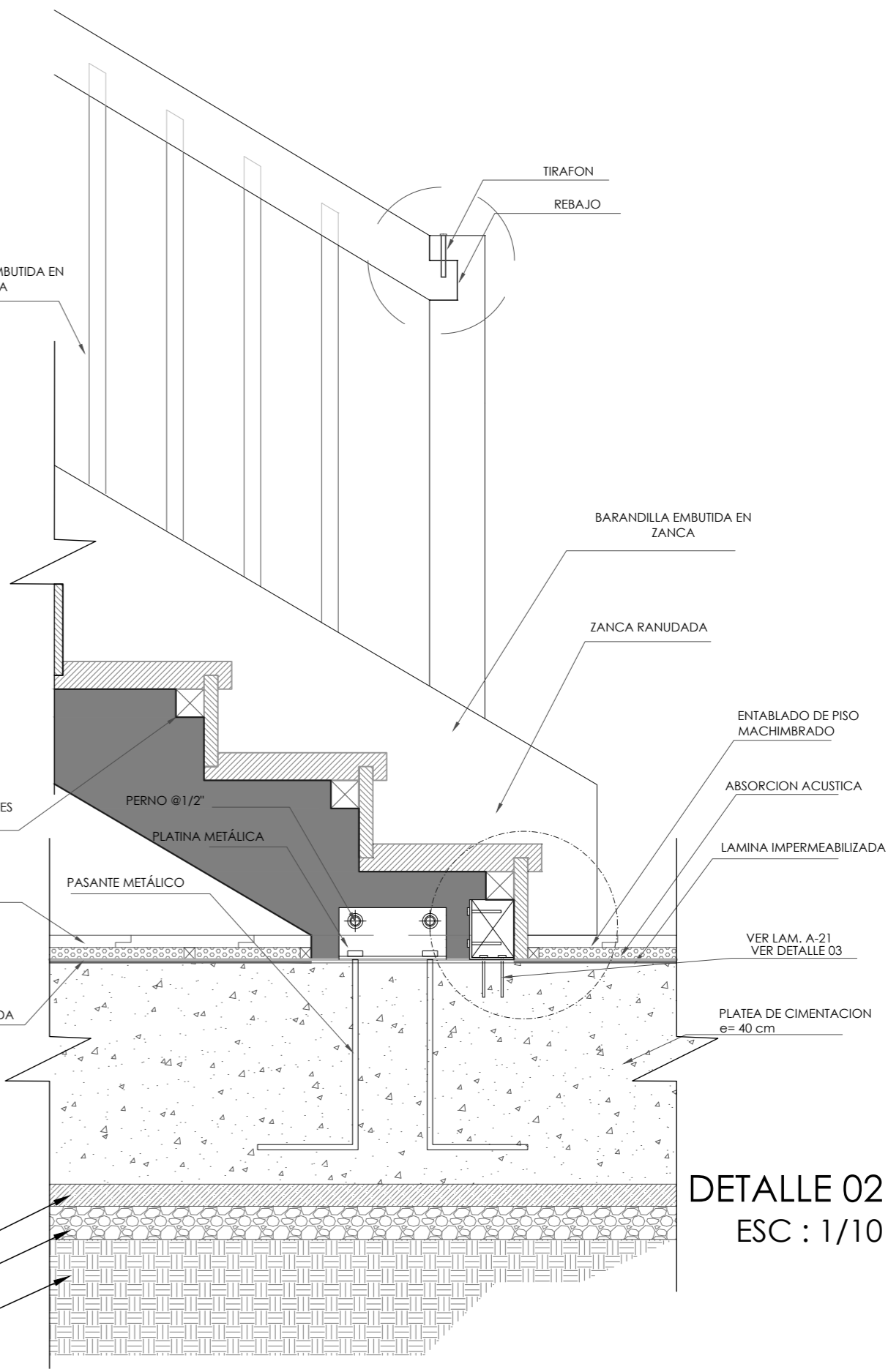

DETALLE 02 ESC : 1/10

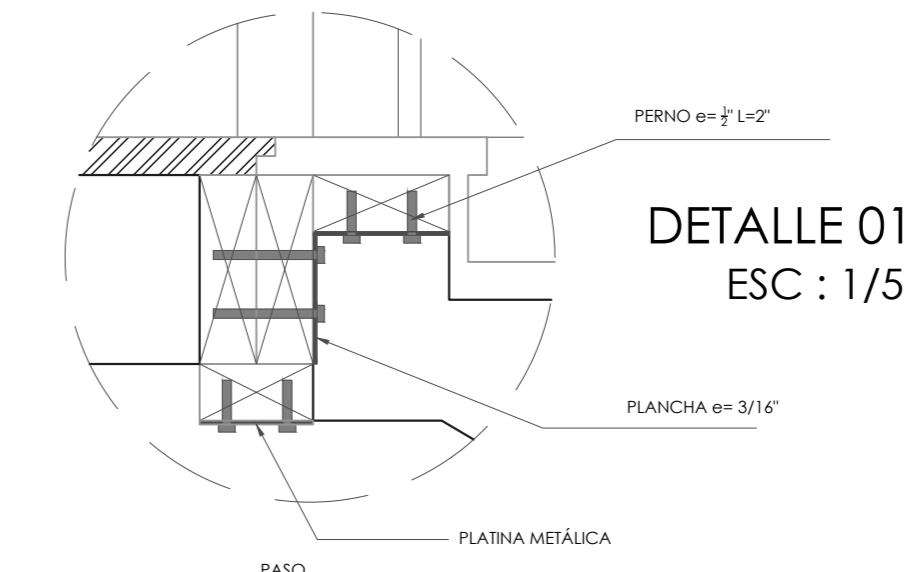

DETALLE 01 ESC : 1/5

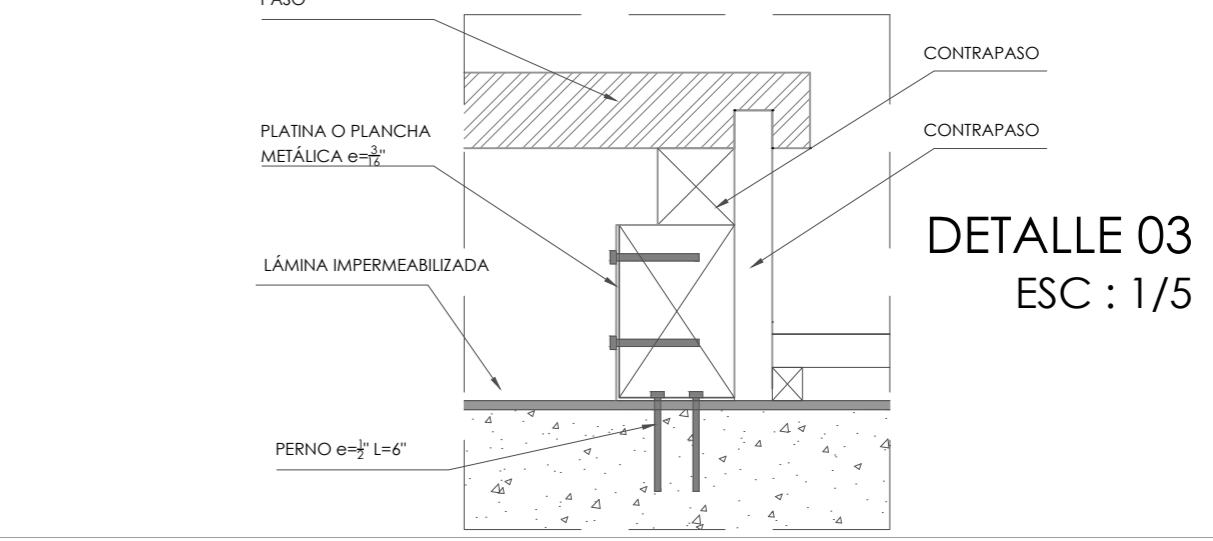

DETALLE 03 ESC : 1/5

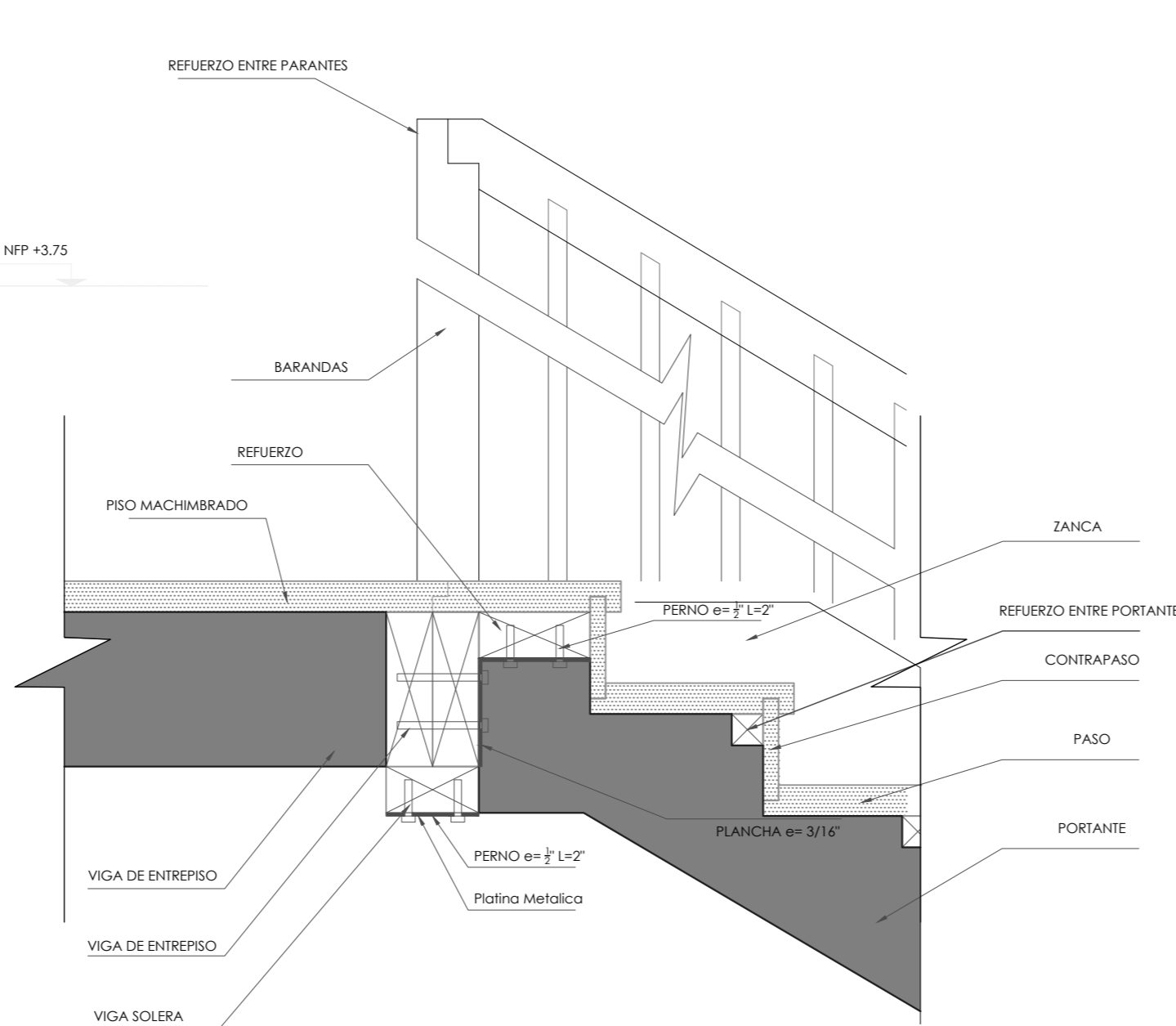
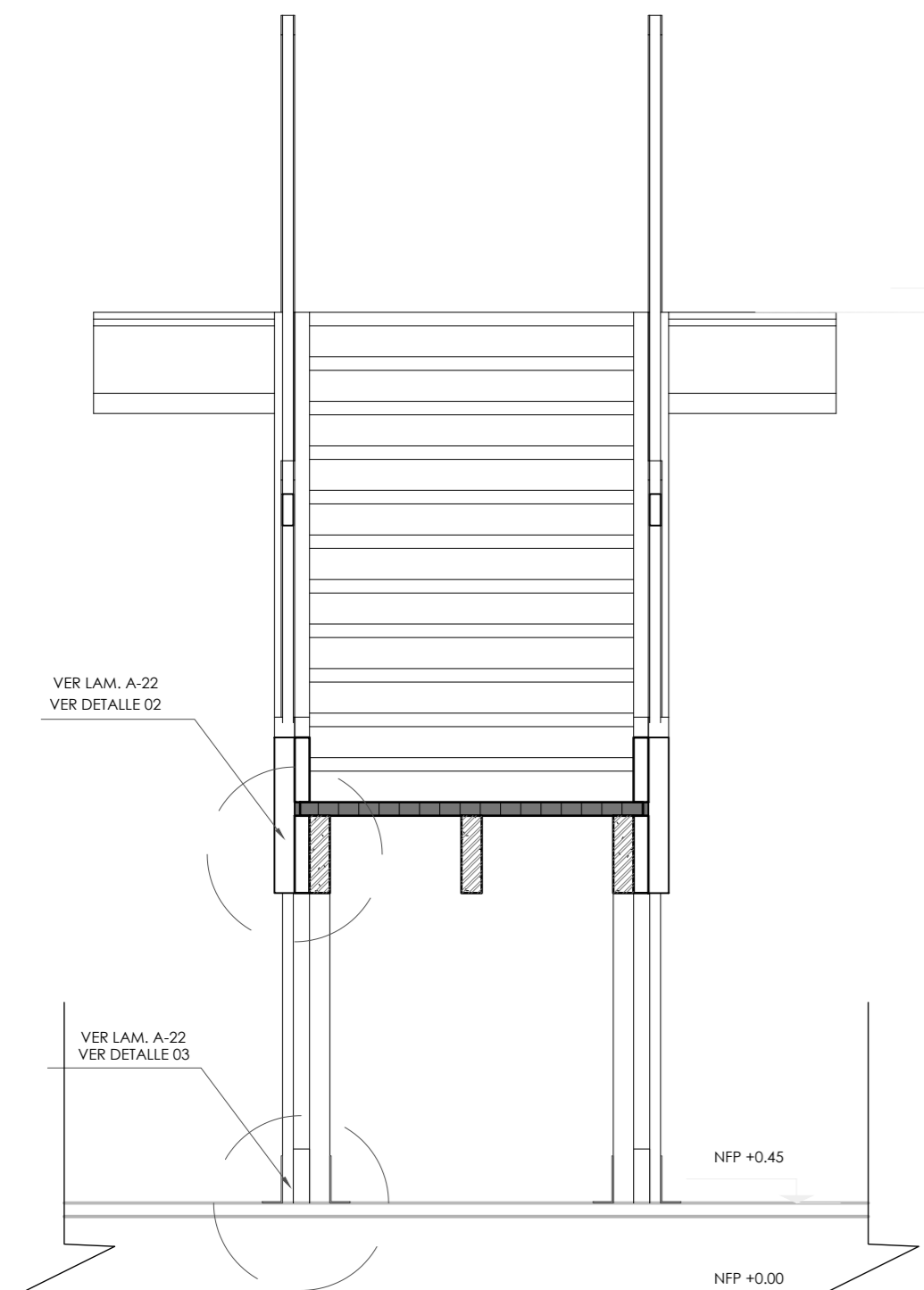

DETALLE 04  
ESC : 1/10

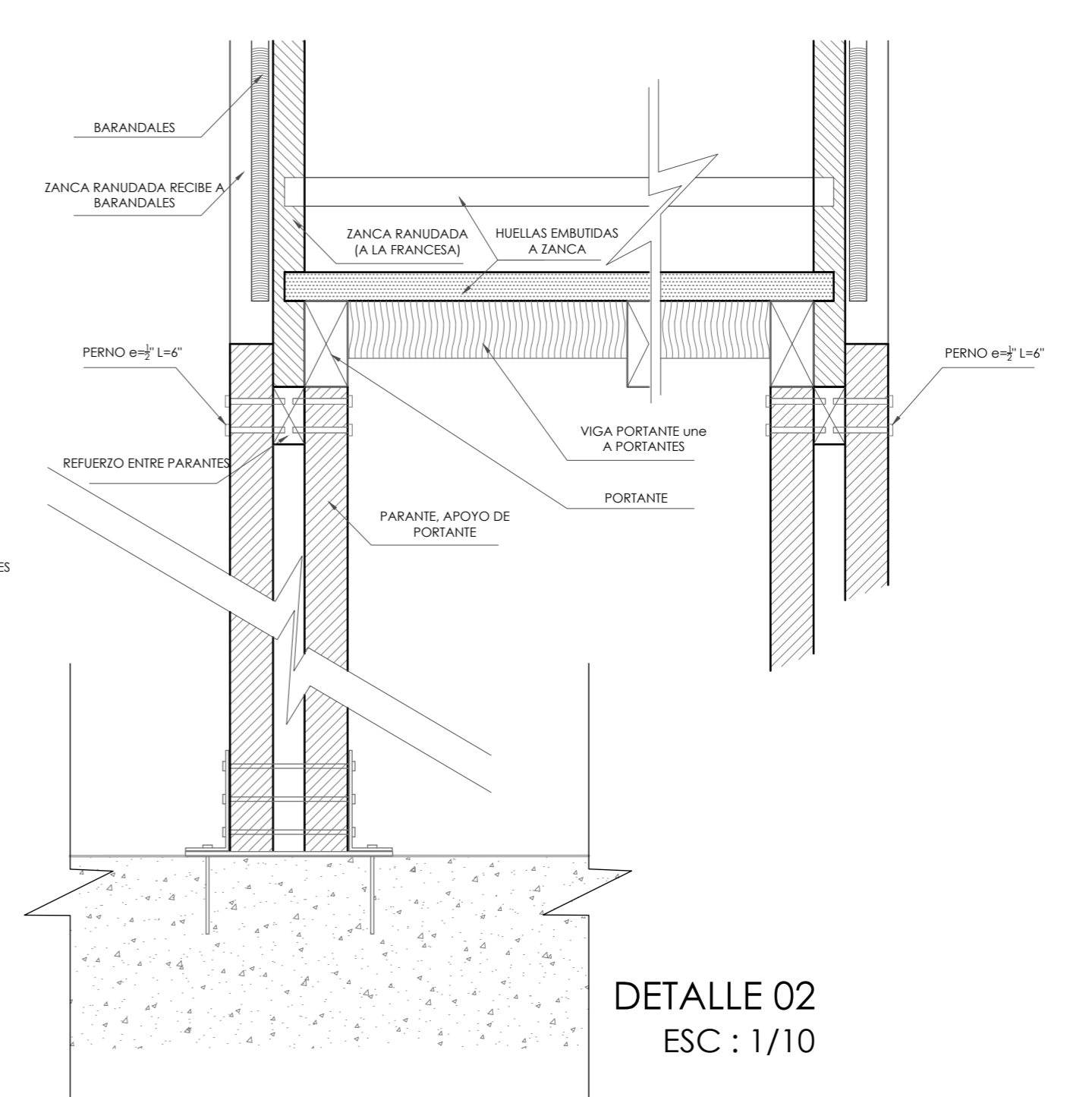

DETALLE 02  
ESC : 1/10

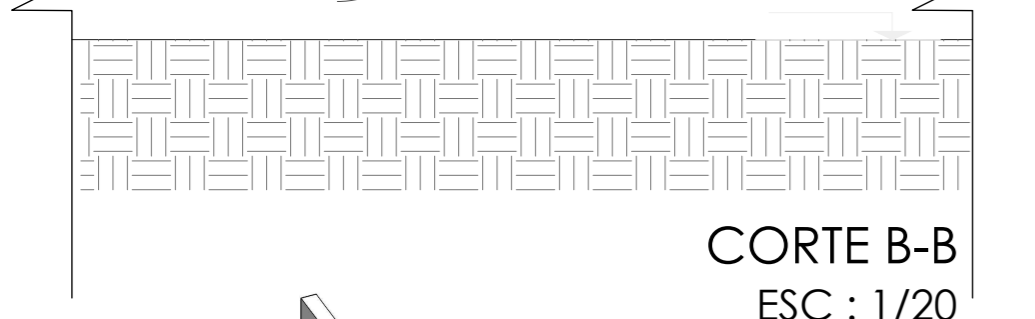

CORTE B-B  
ESC : 1/20

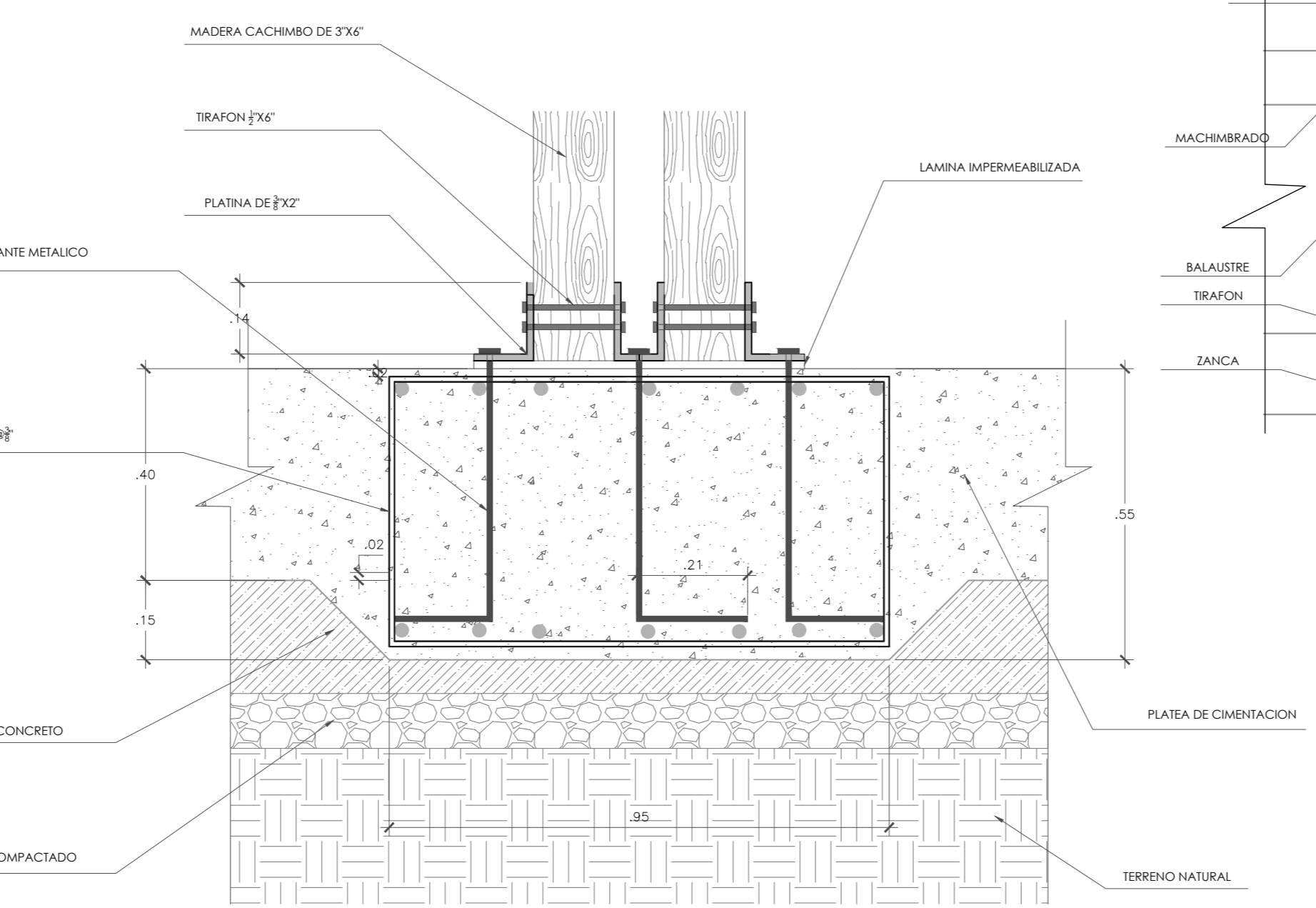

DETALLE 05  
ESC : 1/25

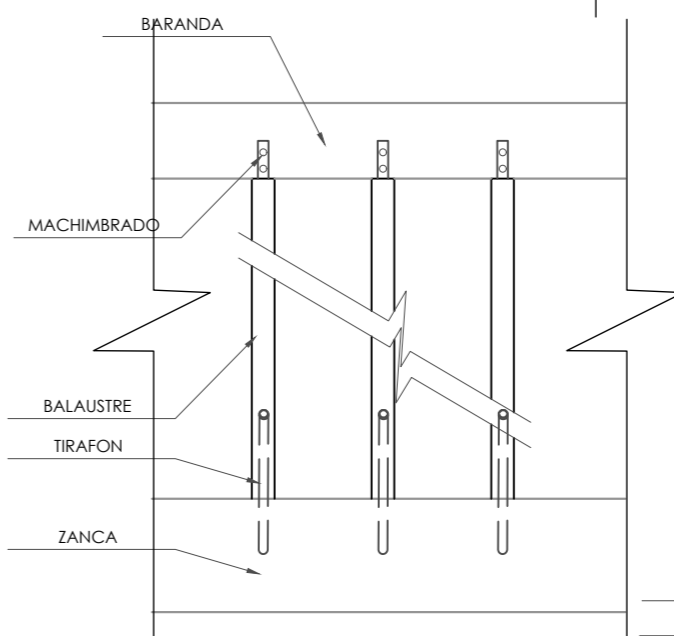

DETALLE 06  
ESC : 1/10

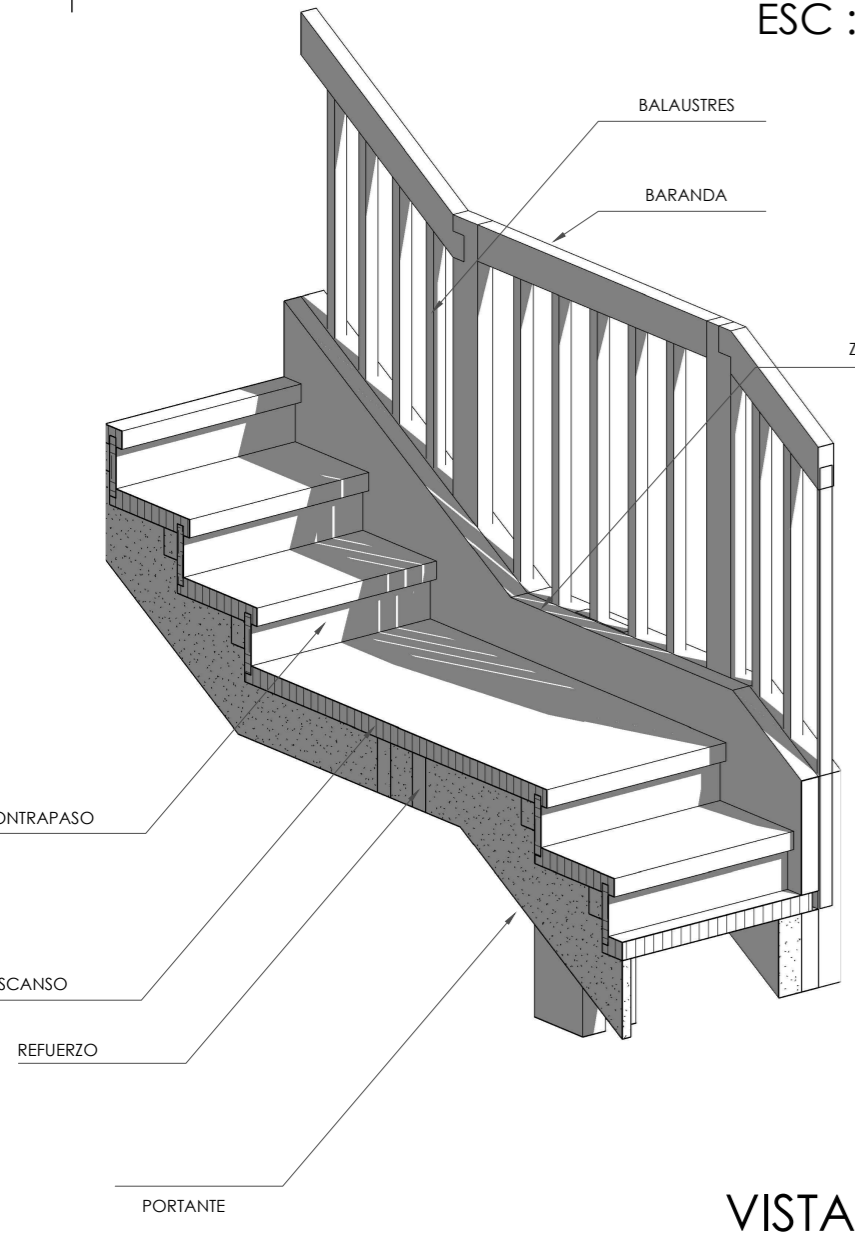

VISTA

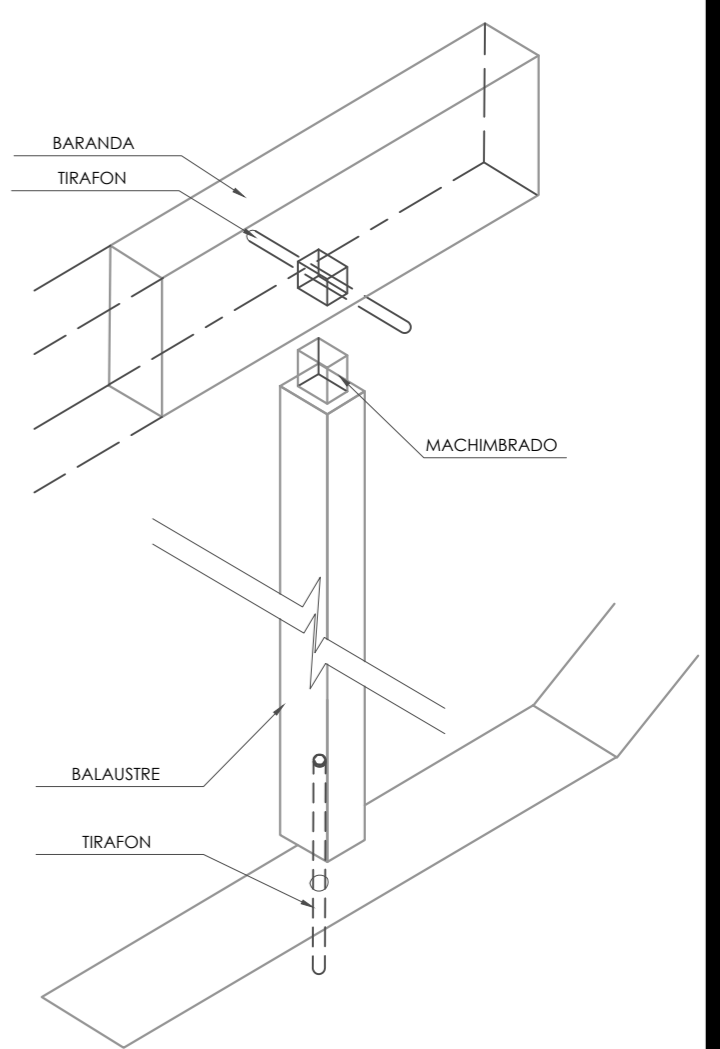



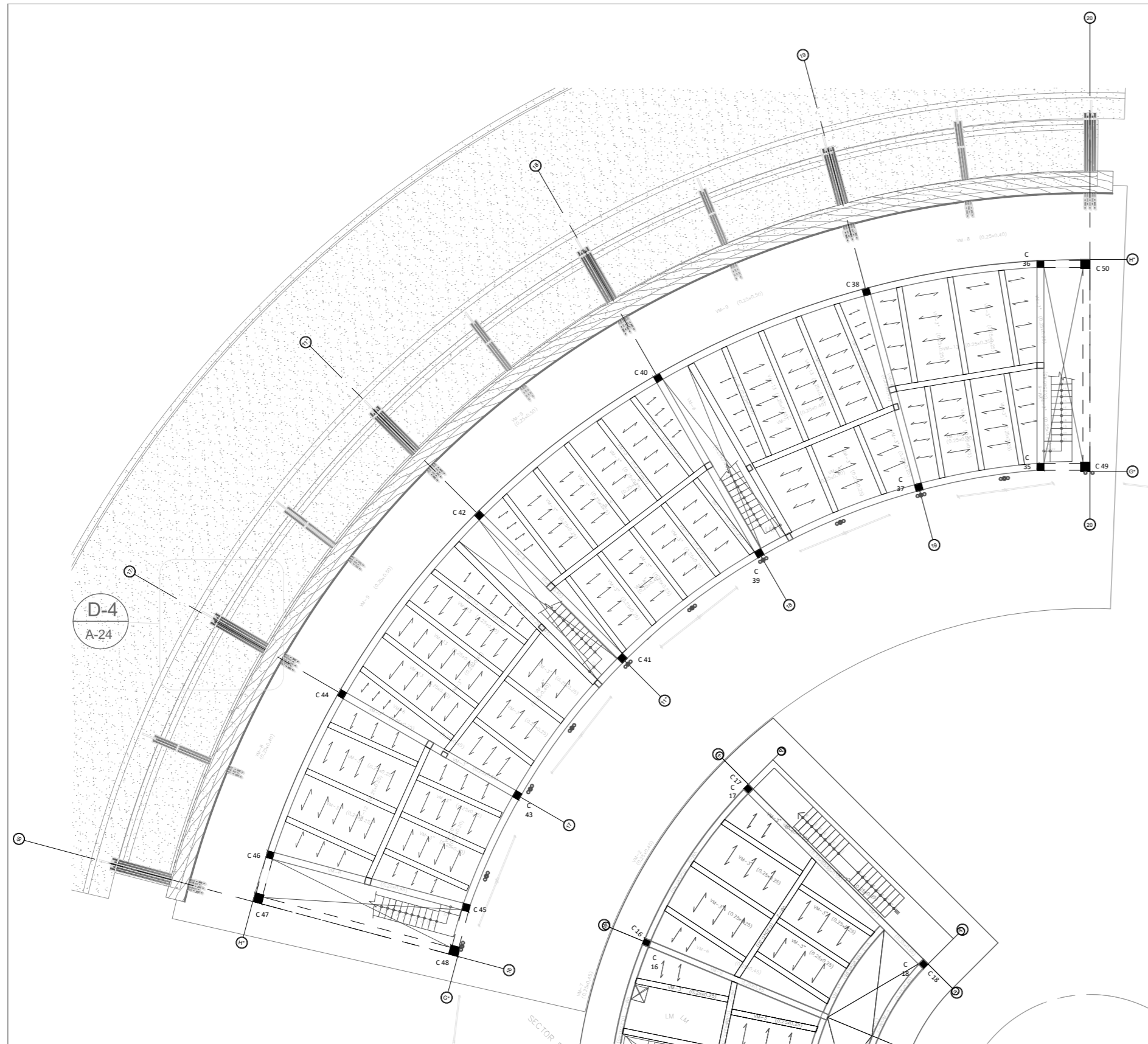

PLANTA  
SECTOR INTERPRETACIÓN  
ESC : 1/200

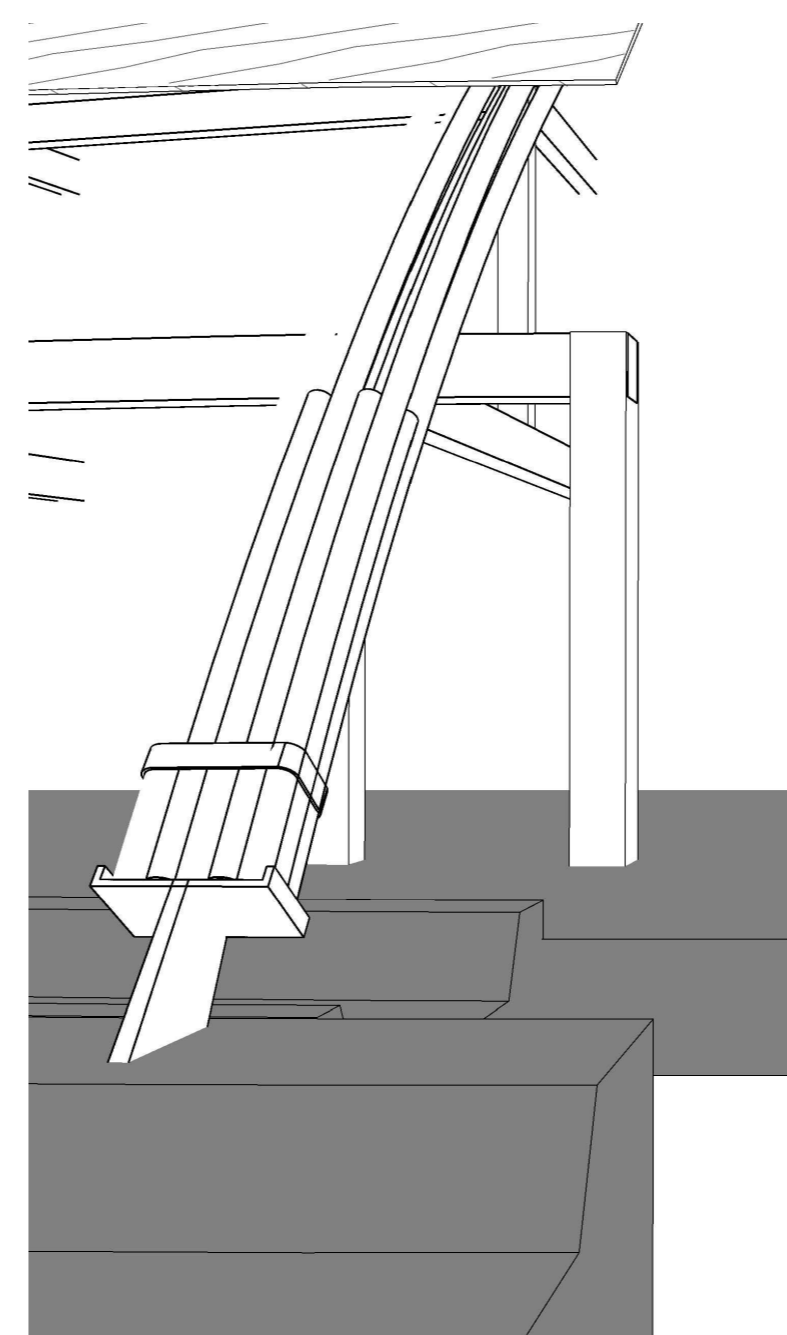

VISTA PERSPECTIVA DE ANCLAJE  
EXTERIOR

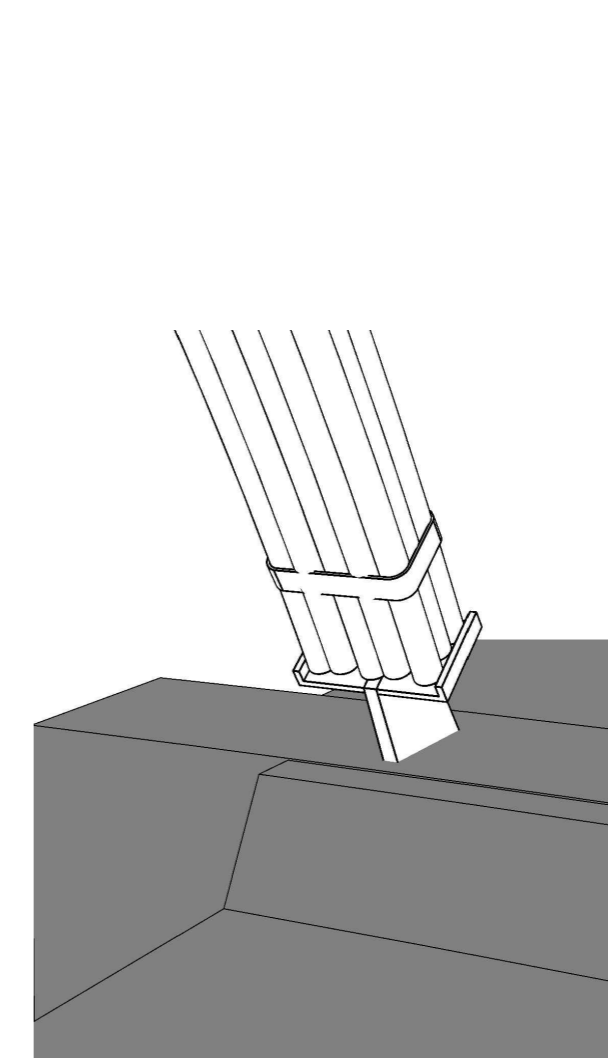

VISTA PERSPECTIVA DE  
ANCLAJE  
INTERIOR

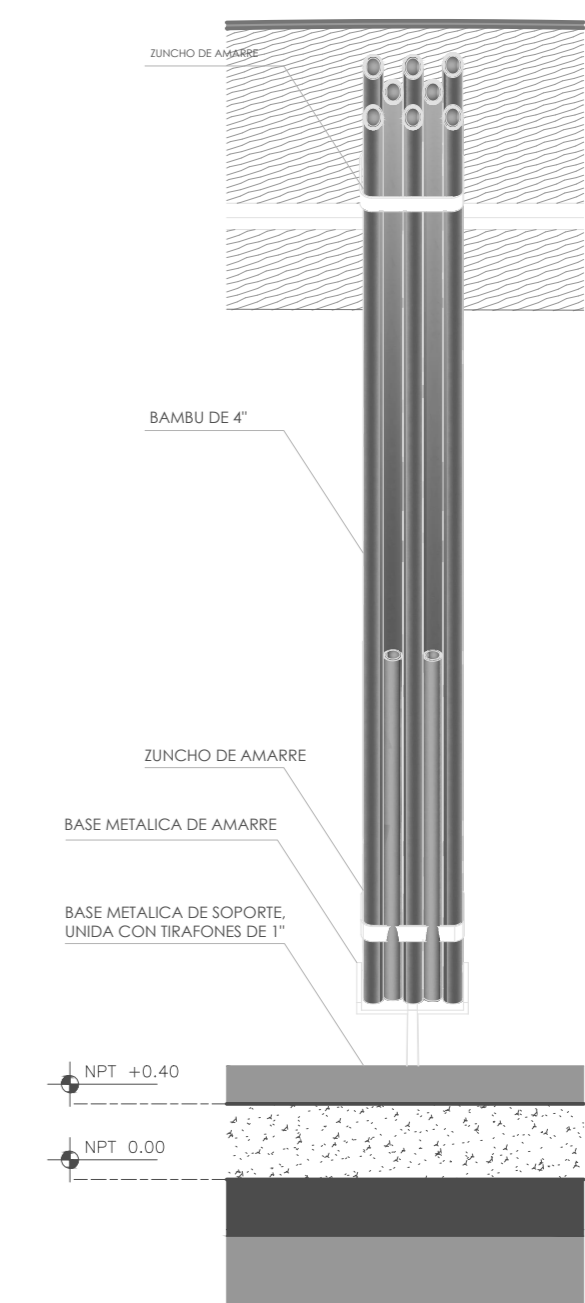

DETALLE C-2  
ESC:1/50

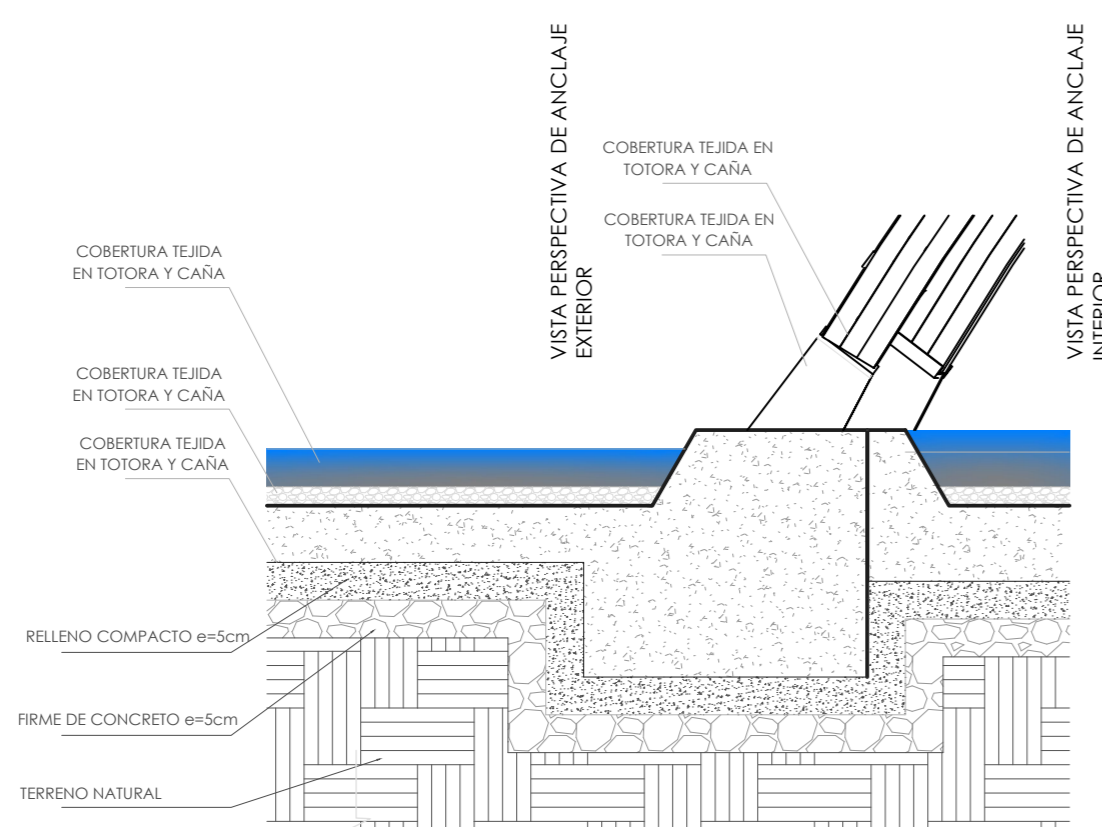

DETALLE C-1  
ESC:1/25

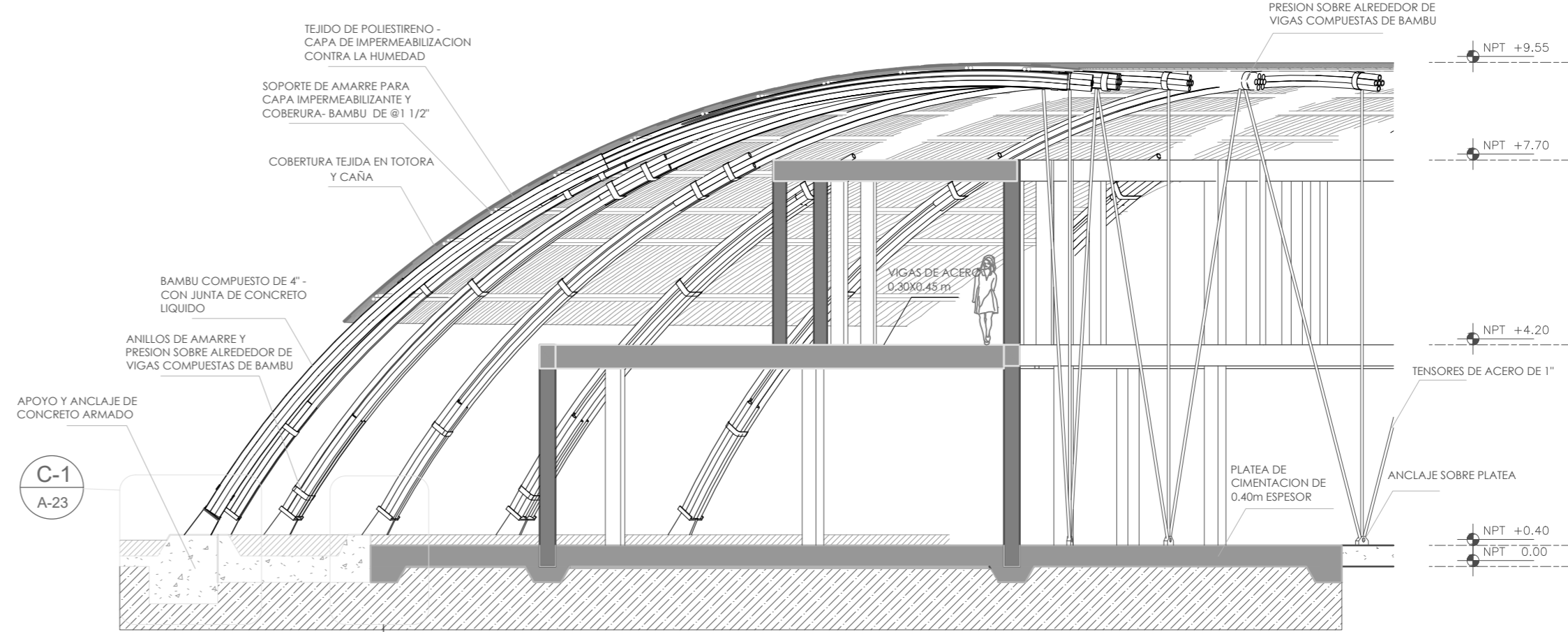

CORTE A-A  
ESC : 1/200

C-1  
A-23

C-2  
A-23



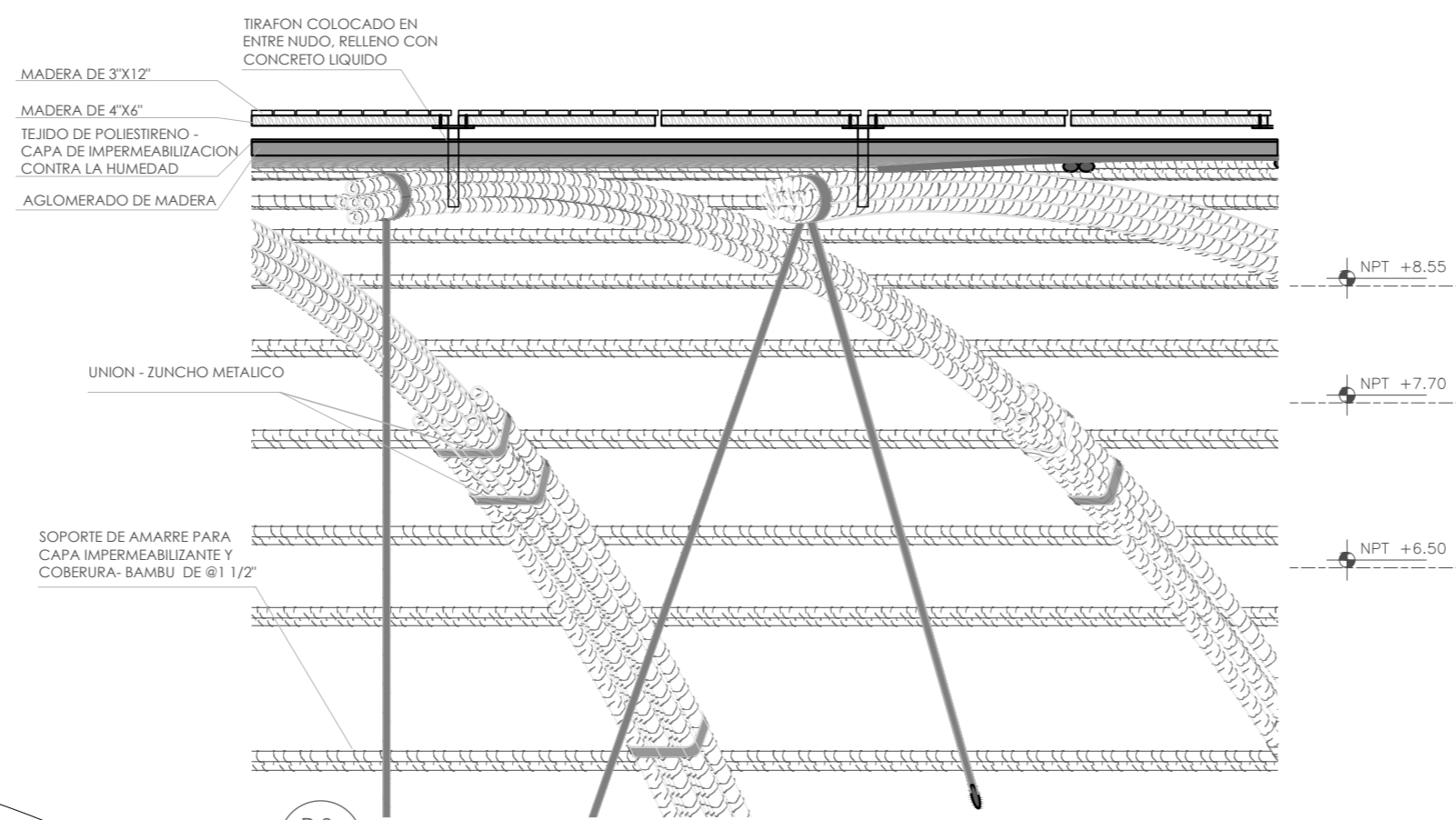

DETALLE D-1  
ESC:1/50

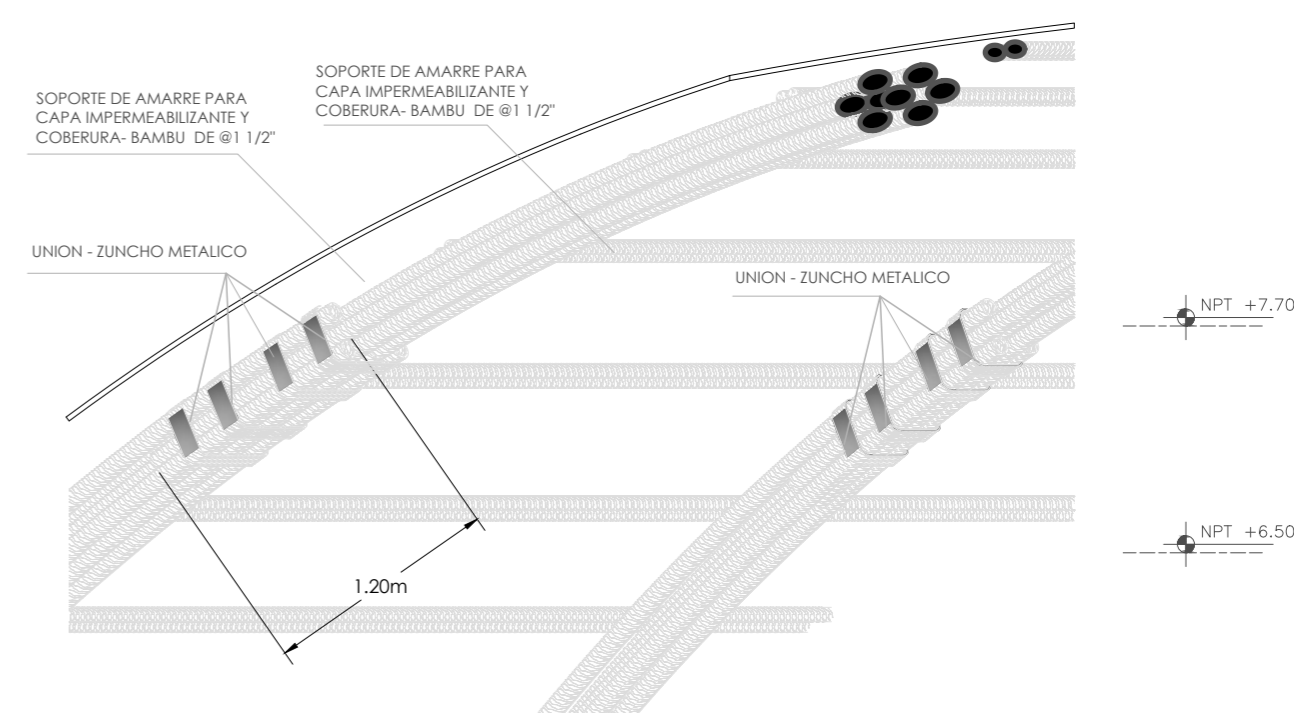

DETALLE D-2  
ESC:1/50

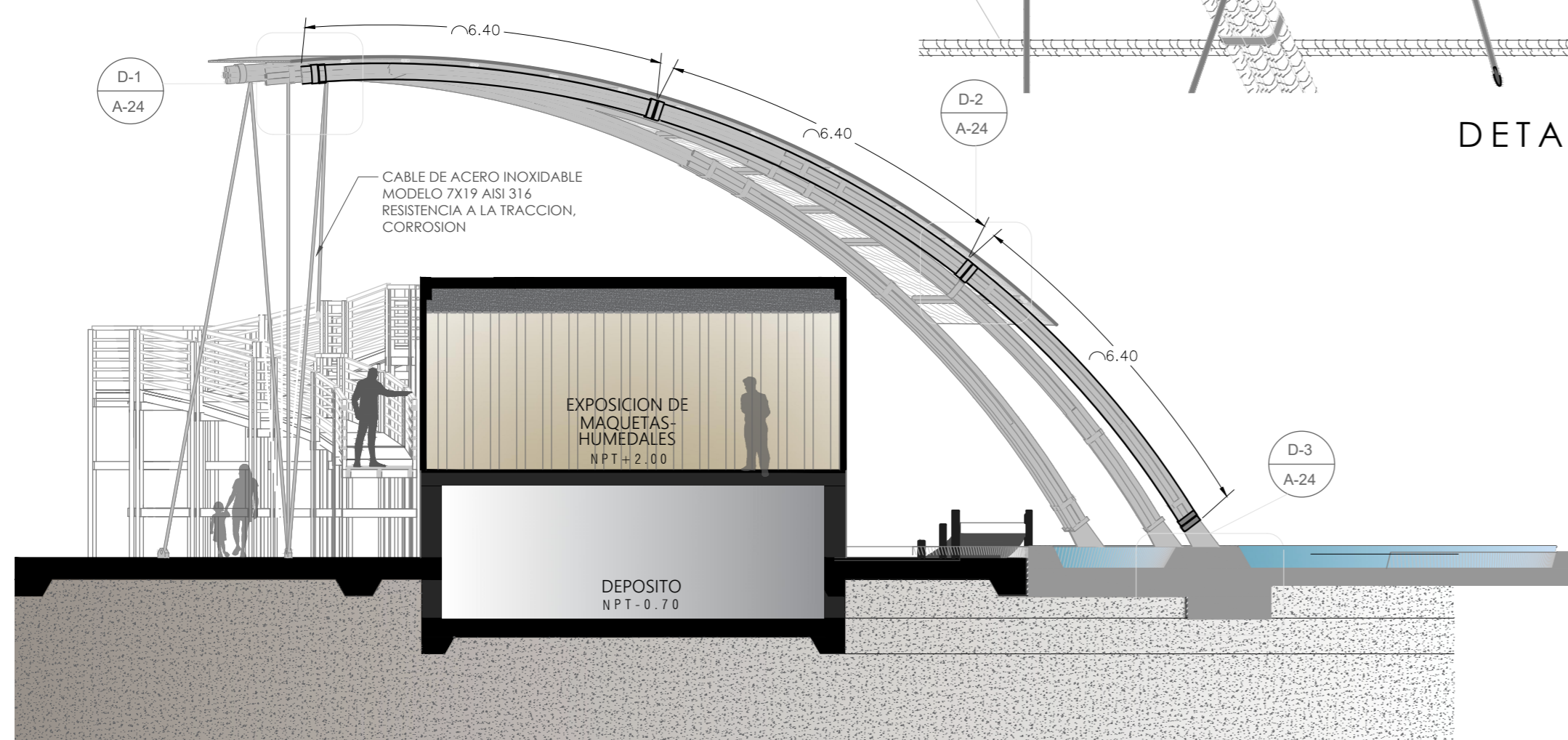

CORTE B-B  
ESC : 1/200

DISTRIBUCIÓN DE CONECTORES EN VIGAS DE SECCIÓN COMPUESTA :  
Cuando se construyen vigas con dos o mas bambus se debe garantizar su estabilidad por medio de conectores transversales de acero, que garanticen el trabajo en conjunto. El maximo espaciamiento de los conectores no puede exceder el menor valor de tres veces el alto de la viga o un cuarto de la luz.

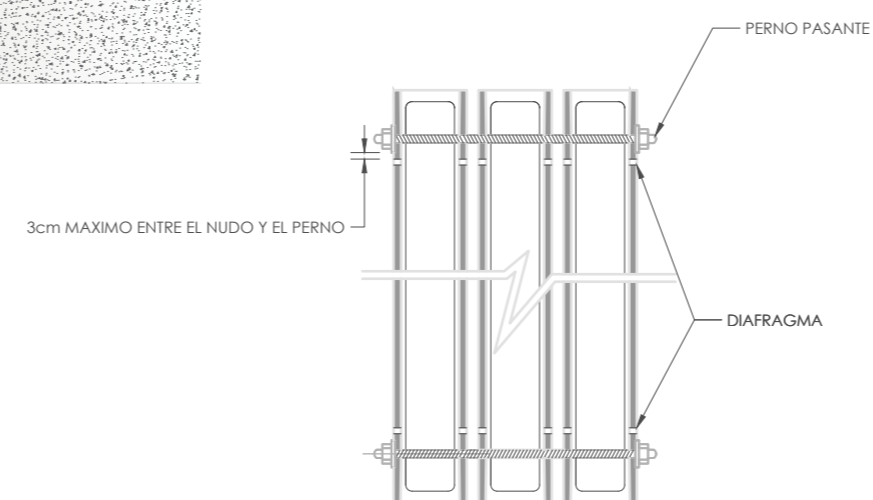
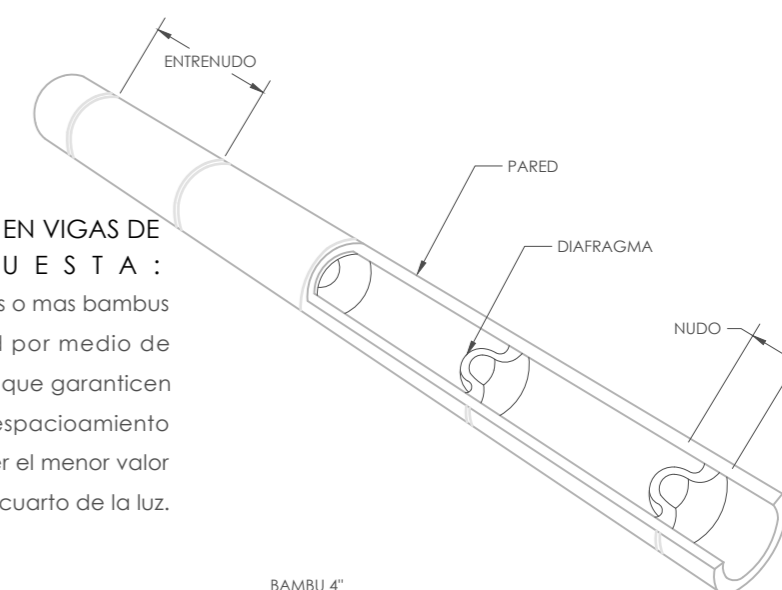

CONECTORES DE SECCIÓN COMPUESTA

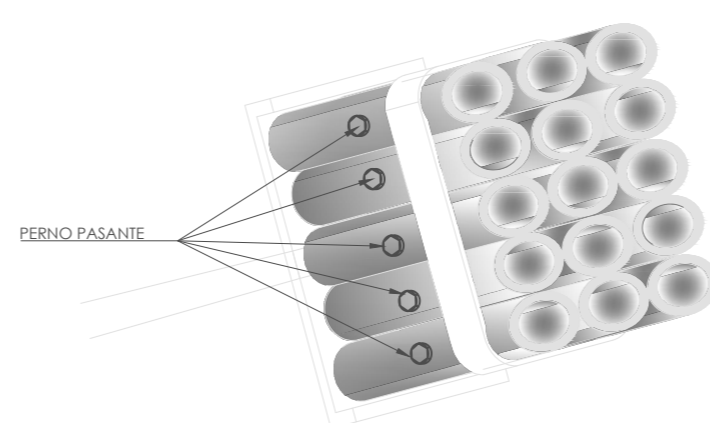

ISOMETRIA DETALLE D-4  
ESC:1/20



DETALLE D-4  
ESC:1/20

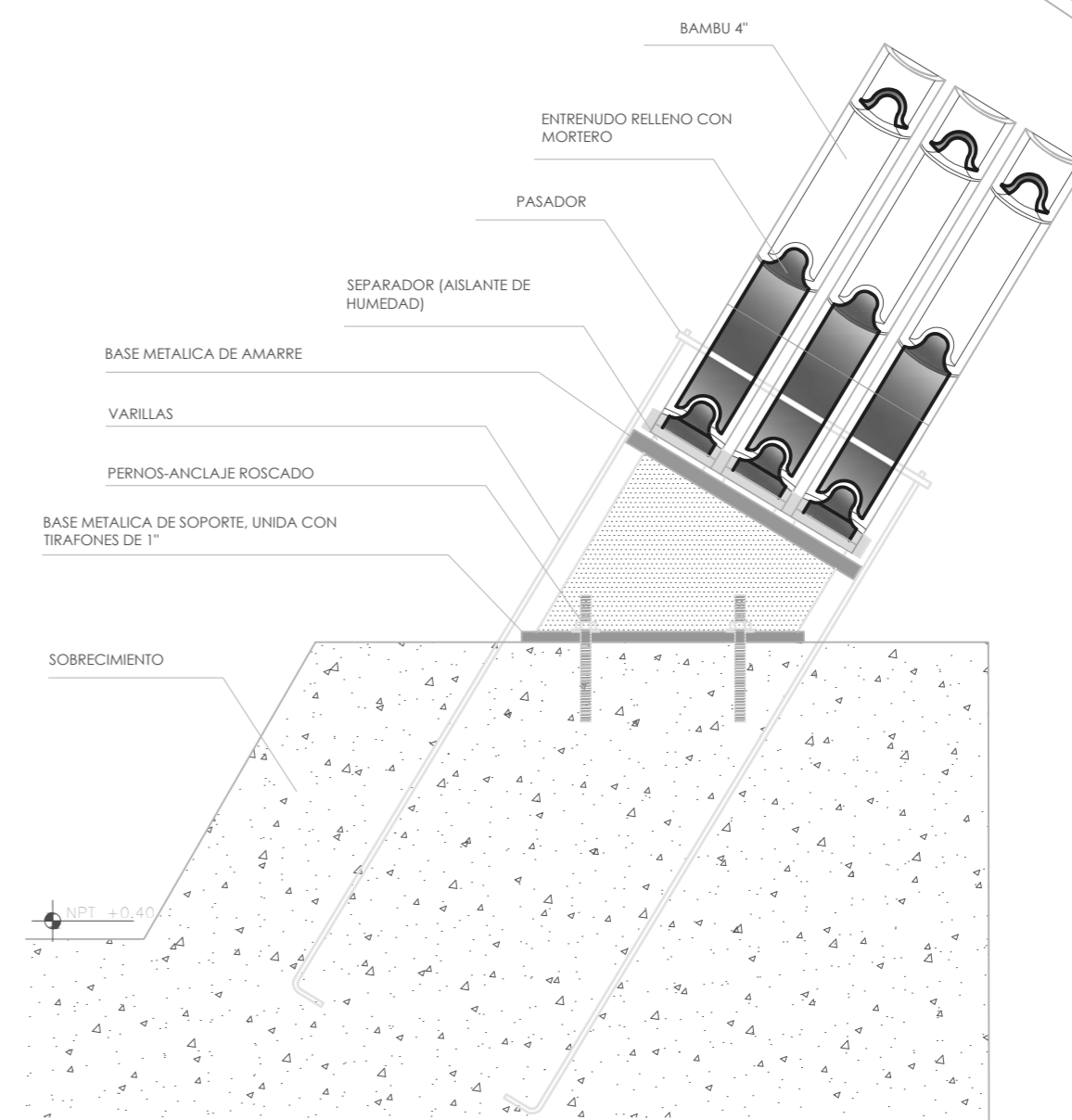

DETALLE D-3  
ESC:1/10



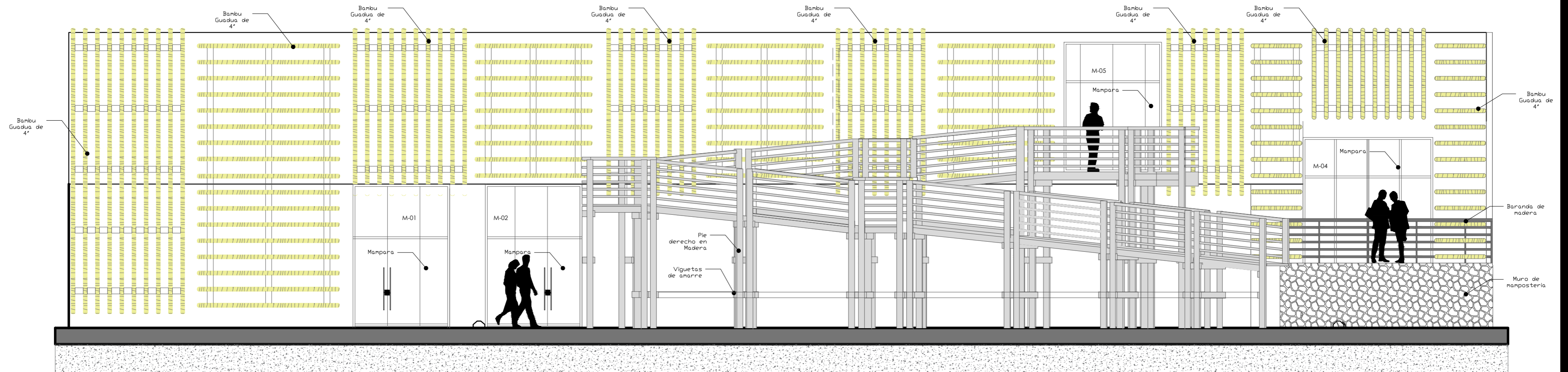

ELEVACION A - A  
ESCALA 1:75

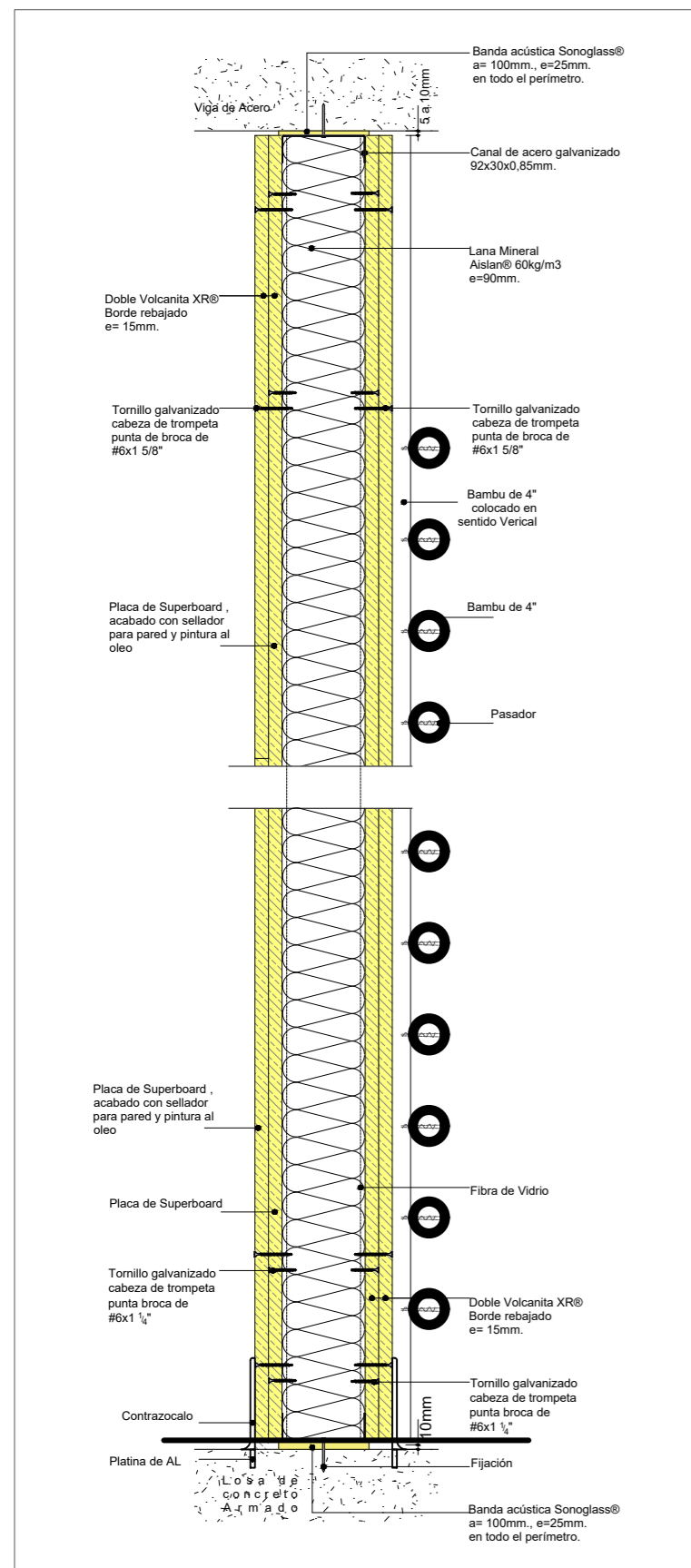

D4

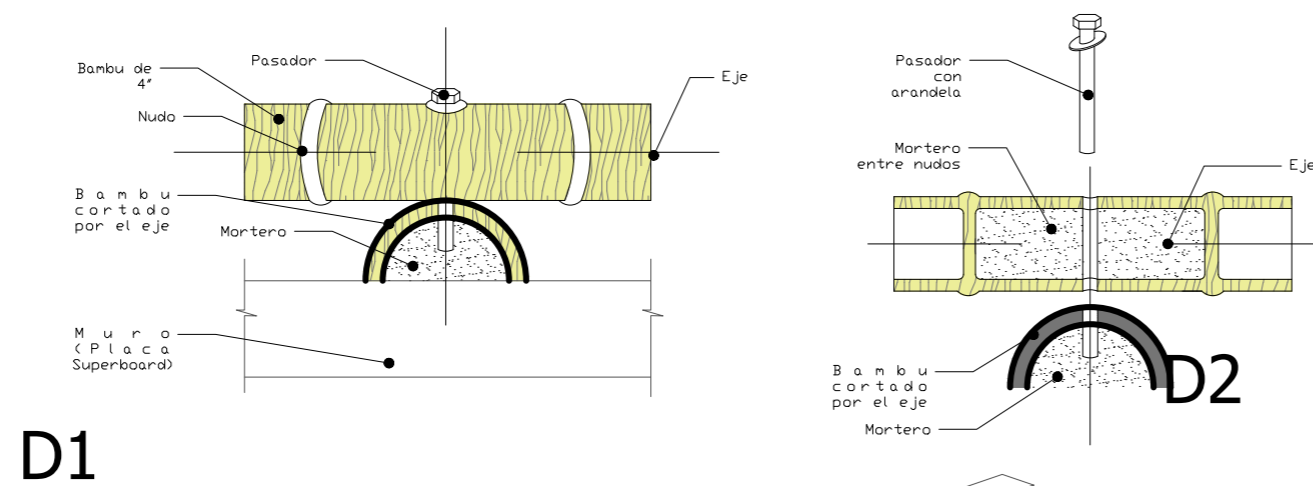

D1

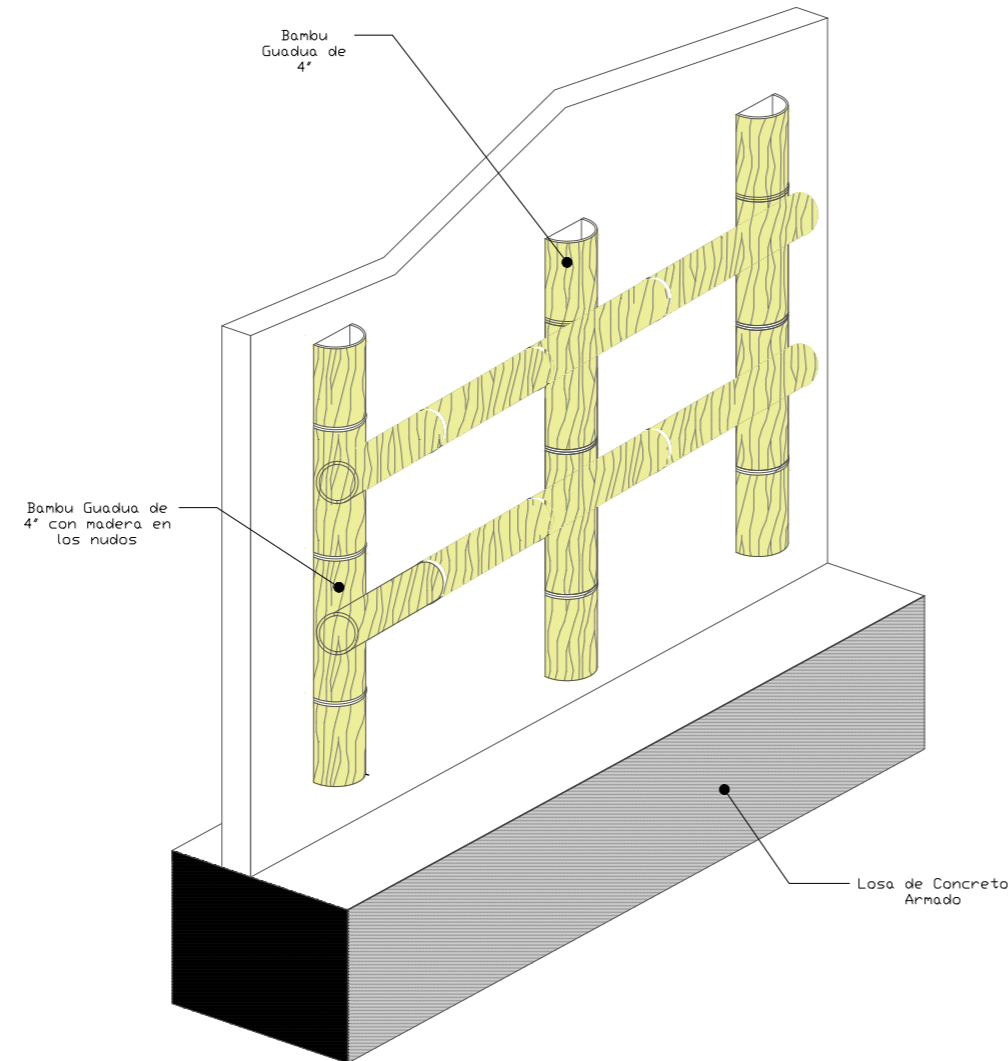

Isometría

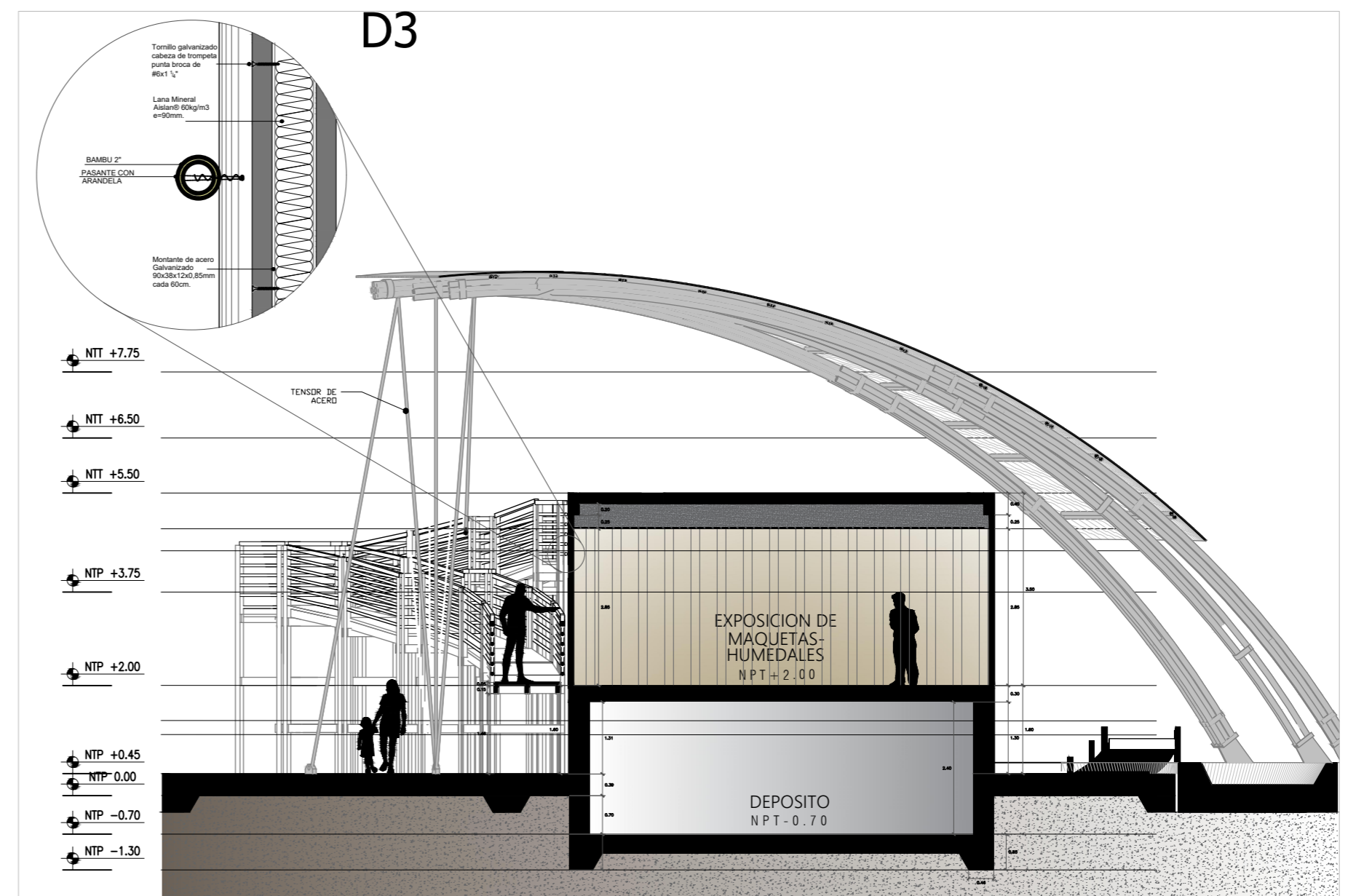

CORTE A - A  
ESCALA 1:100



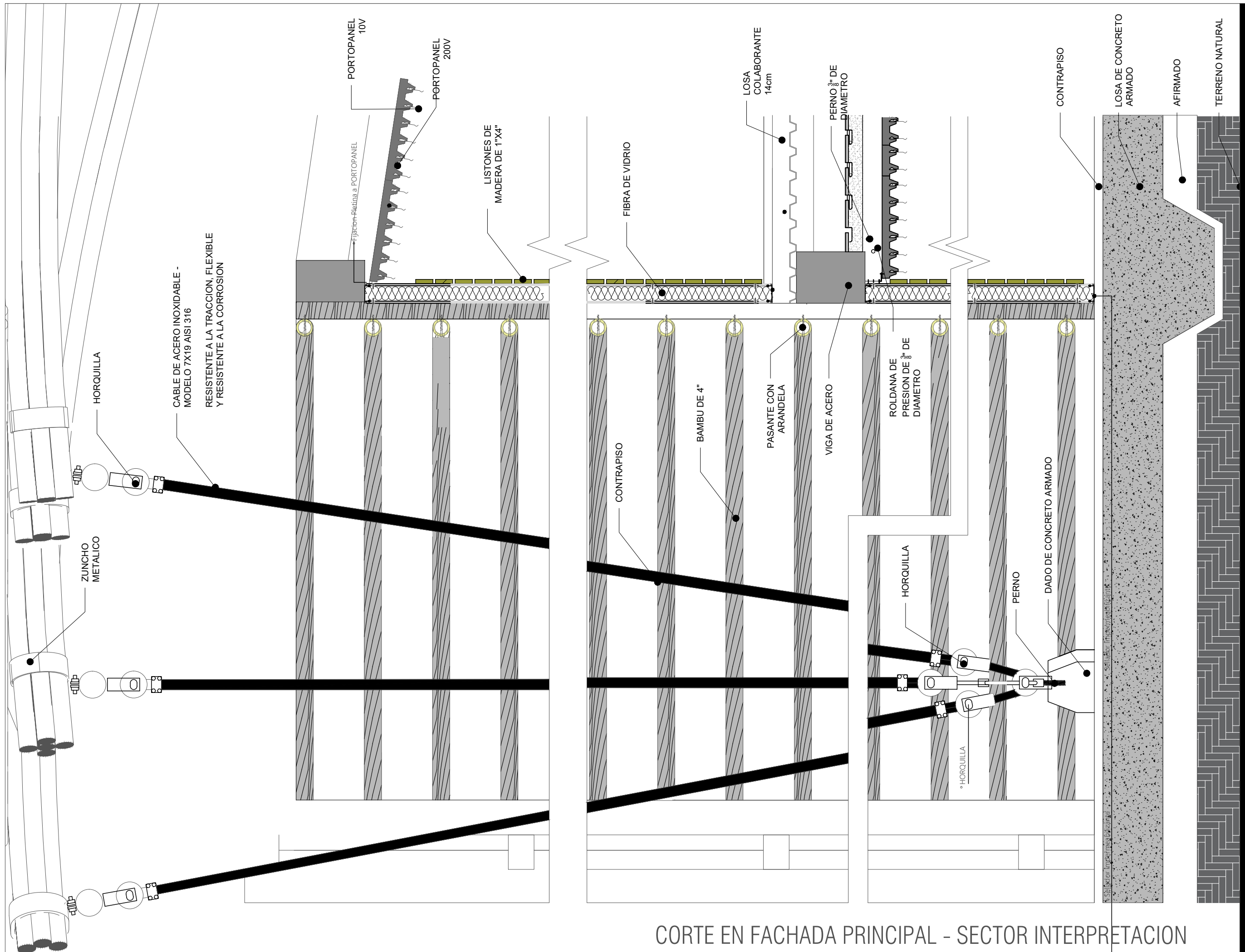

CORTE EN FACHADA PRINCIPAL - SECTOR INTERPRETACION



UNIVERSIDAD NACIONAL DE INGENIERIA



FACULTAD DE ARQUITECTURA URBANISMO Y ARTES

PROYECTO : CENTRO DE INTERPRETACION E INVESTIGACION EN EL AREA DE CONSERVACION REGIONAL HUMEDALES DE VENTANILLA

UBICACION : AREA DE CONSERVACION REGIONAL HUMEDALES DE VENTANILLA

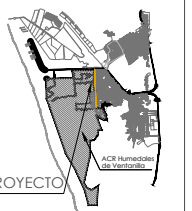

Bachiller : GLADYS MERCEDES SILVA GONZALES  
 Asesor de Tesis : ARQ. Alberto Fernandez-Dávila Anaya

Asesores de Especialidades :  
 ESTRUCTURAS : ING. Carmen Pacora Perez  
 INSTALACIONES SANITARIAS : ING. Jorge Castillo Chavez  
 INSTALACIONES ELECTRICAS : ING. Ubaldo Rosas  
 ESC : INDICADA

Plano : CORTE FALSO CIELO  
 CORTE MURO  
 CORTE PISO

AÑO 2019

LIMA - PERU

Lamina :

A-26



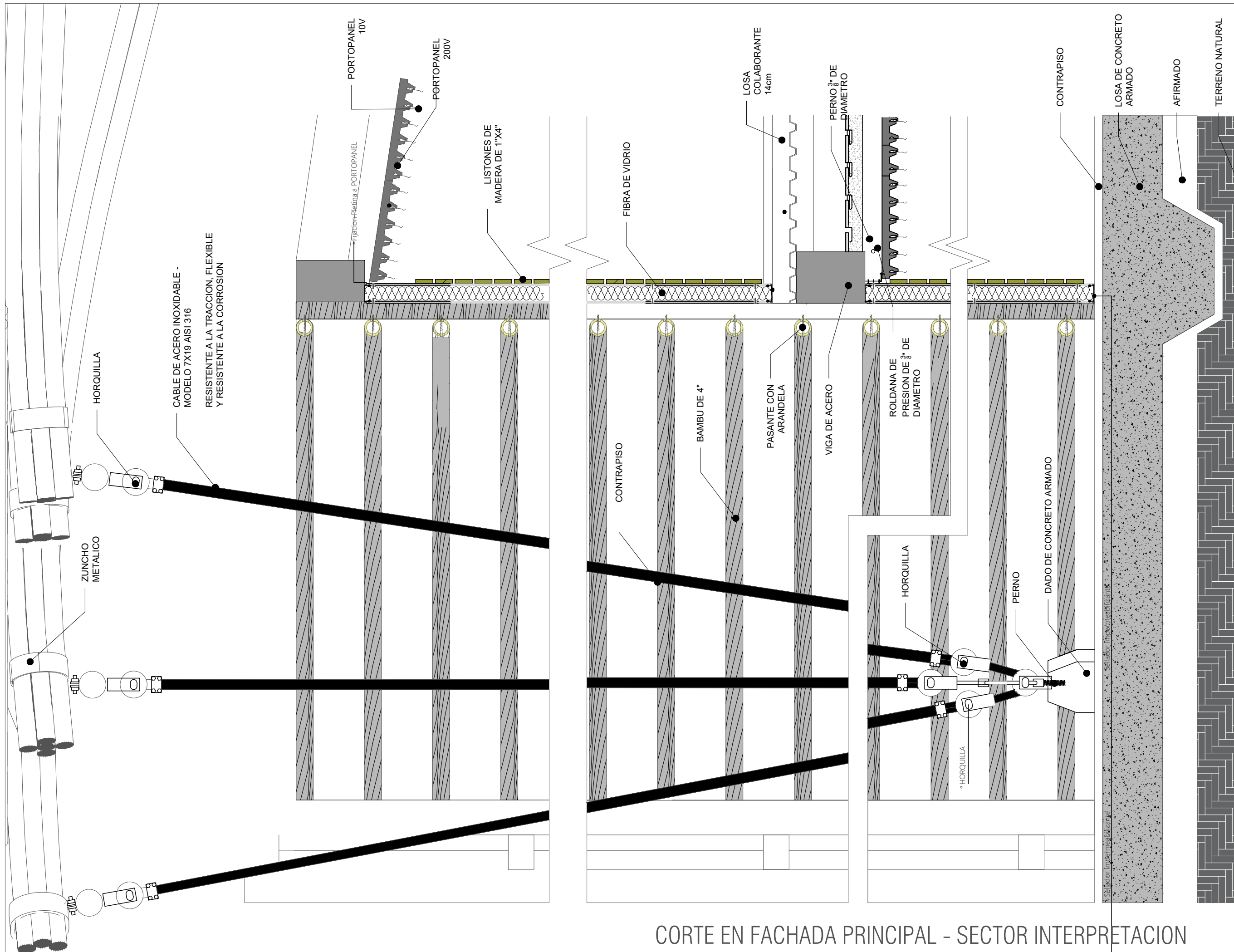

CORTE EN FACHADA PRINCIPAL - SECTOR INTERPRETACION



UNIVERSIDAD NACIONAL DE INGENIERIA

FACULTAD DE ARQUITECTURA URBANISMO Y ARTES

PROYECTO : CENTRO DE INTERPRETACION E INVESTIGACION EN EL AREA DE CONSERVACION REGIONAL HUMEDALES DE VENTANILLA

UBICACION : AREA DE CONSERVACION REGIONAL HUMEDALES DE VENTANILLA

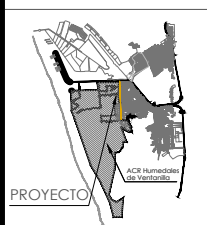

Bachiller : GLADYS MERCEDES SILVA GONZALES  
 Asesor de Tesis : ARQ. Alberto Fernandez-Dávila Anaya

Asesores de Especialidades :  
 ESTRUCTURAS : ING. Carmen Pacora Perez  
 INSTALACIONES SANITARIAS : ING. Jorge Castillo Chavez  
 INSTALACIONES ELECTRICAS : ING. Ubaldo Rosas  
 ESC : INDICADA

Plano : CORTE FALSO CIELO  
 CORTE MURO  
 CORTE PISO

AÑO 2019

LIMA - PERU

Lamina :

A-26



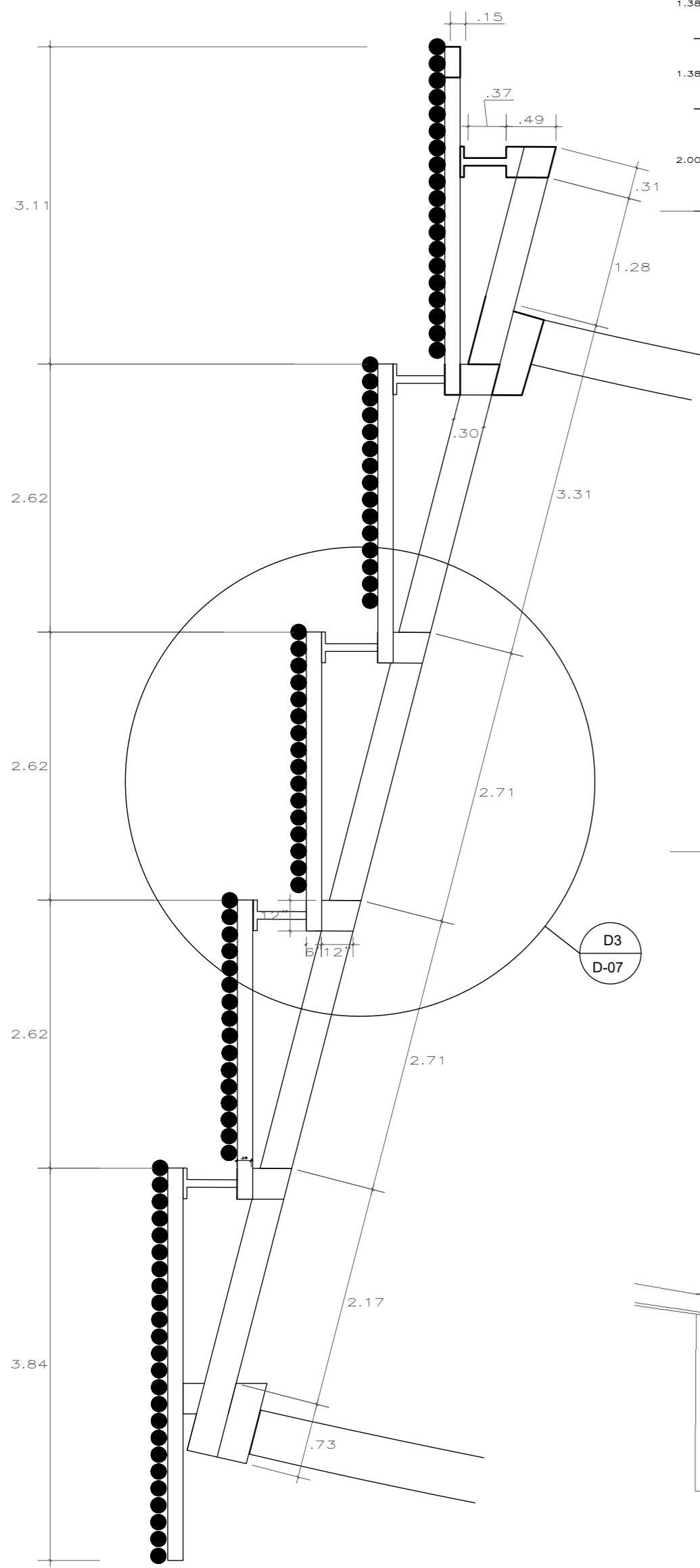

PLANTA  
ESC: 1/50

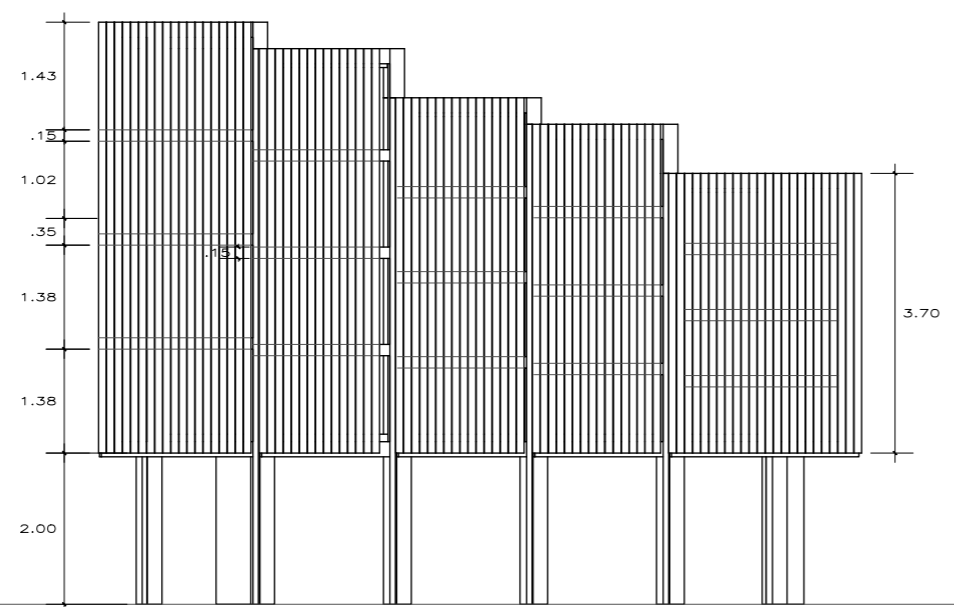

ELEVACION FRONTAL  
ESC: 1/100

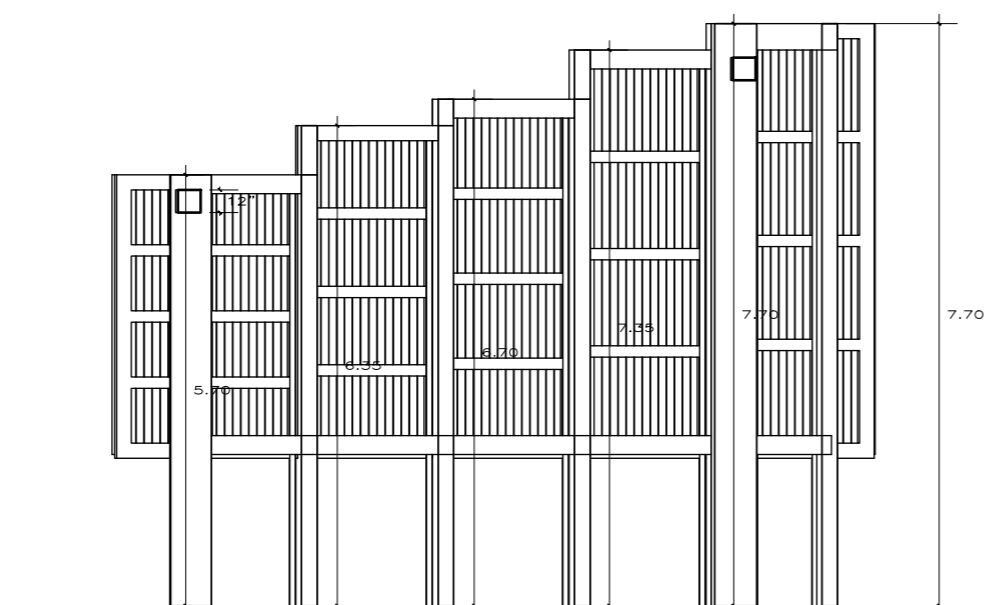

ELEVACION POSTERIOR  
ESC: 1/100

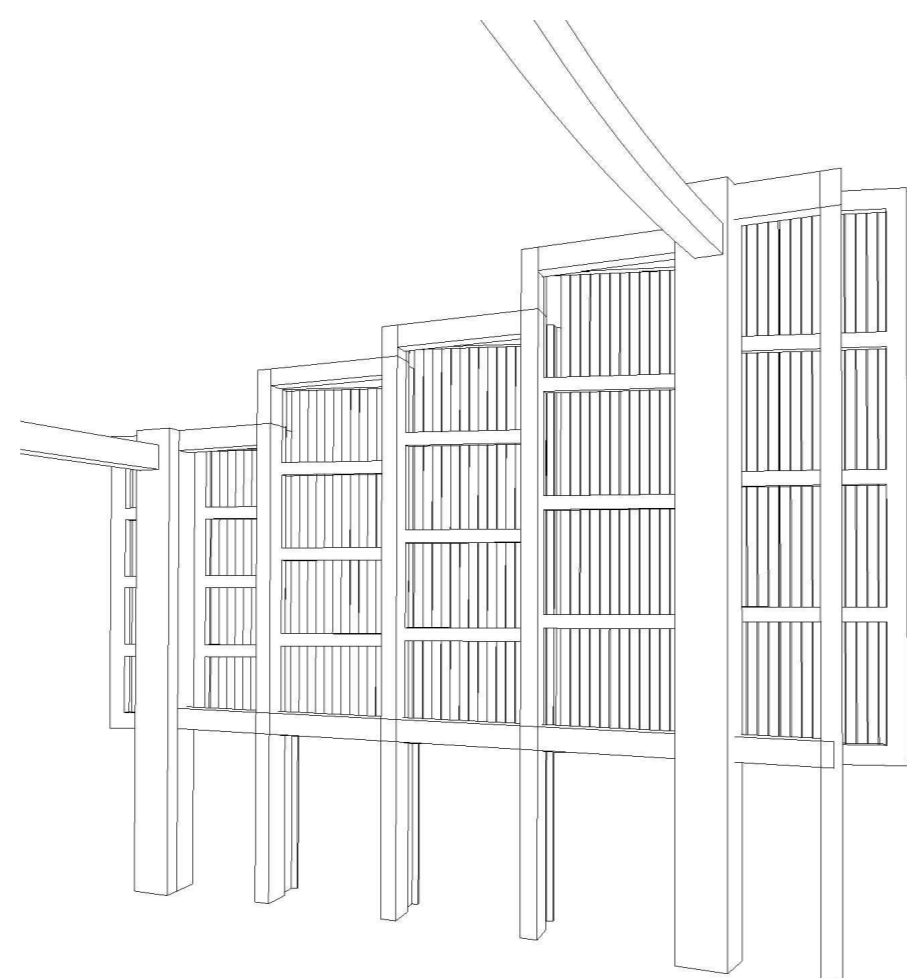

VISTA 1  
ESC: 1/100

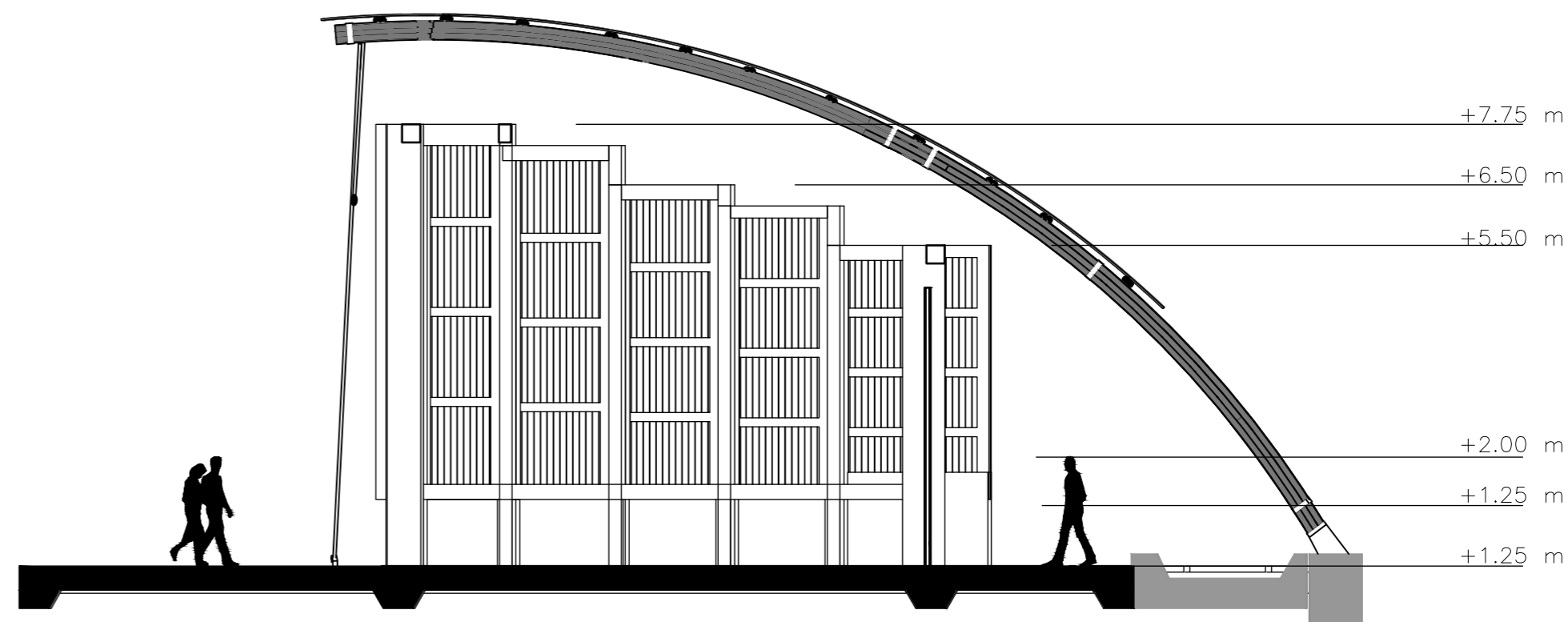

CORTE A-A  
ESC: 1/100

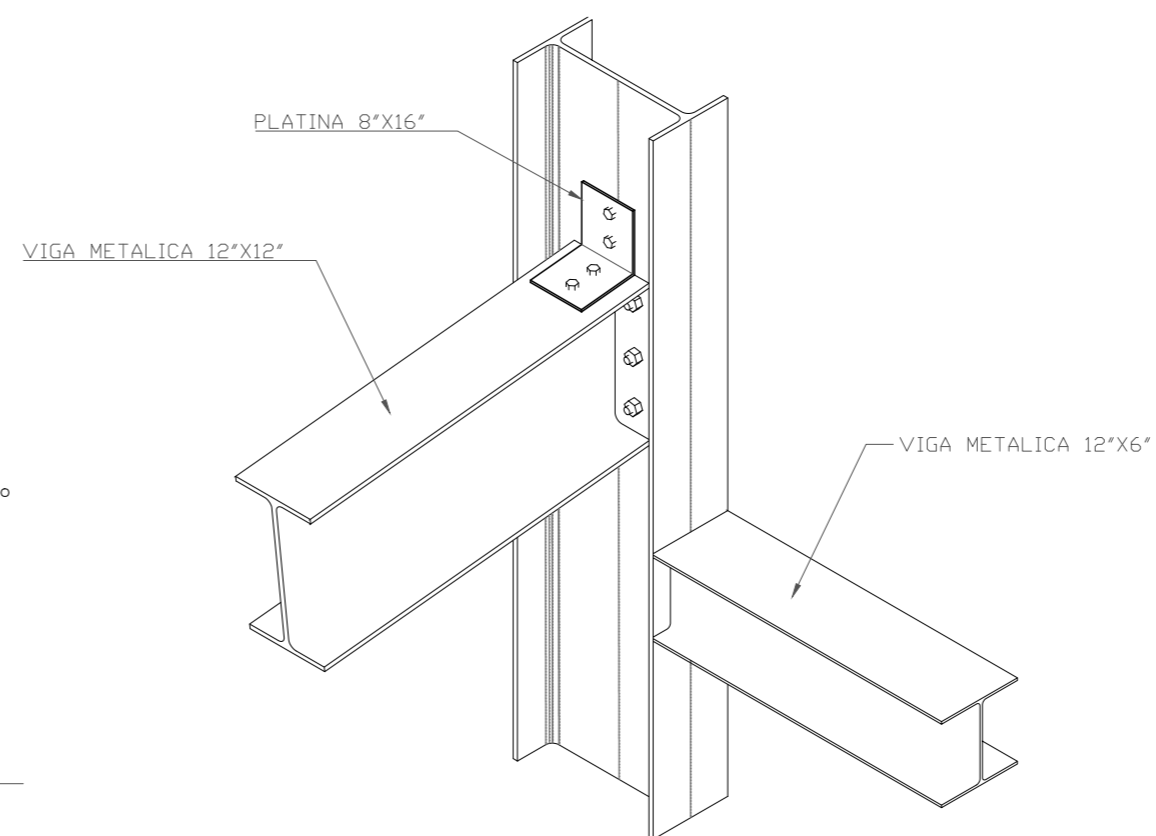

DETALLE 1  
ESC: 1/10

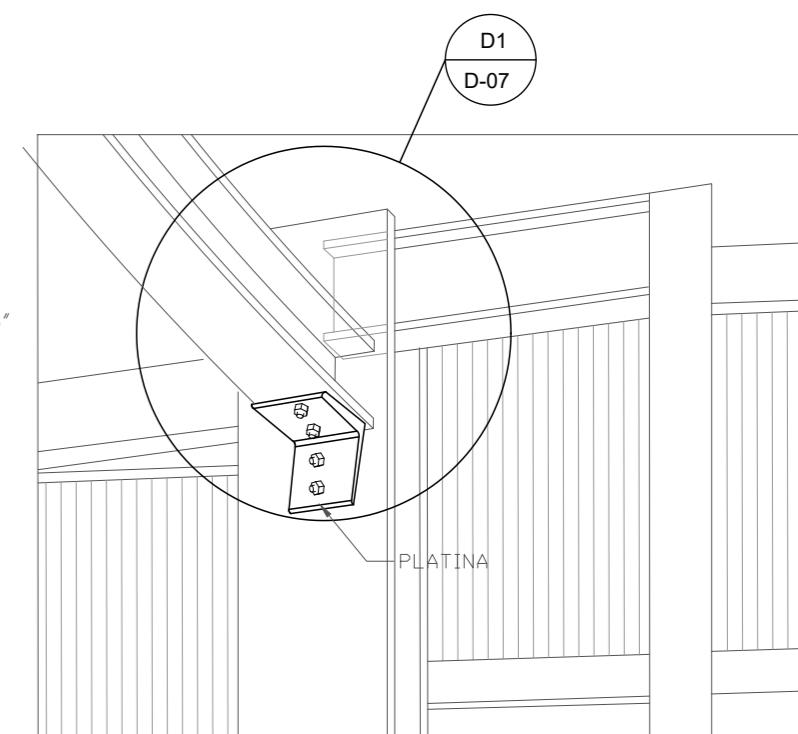

VISTA 2

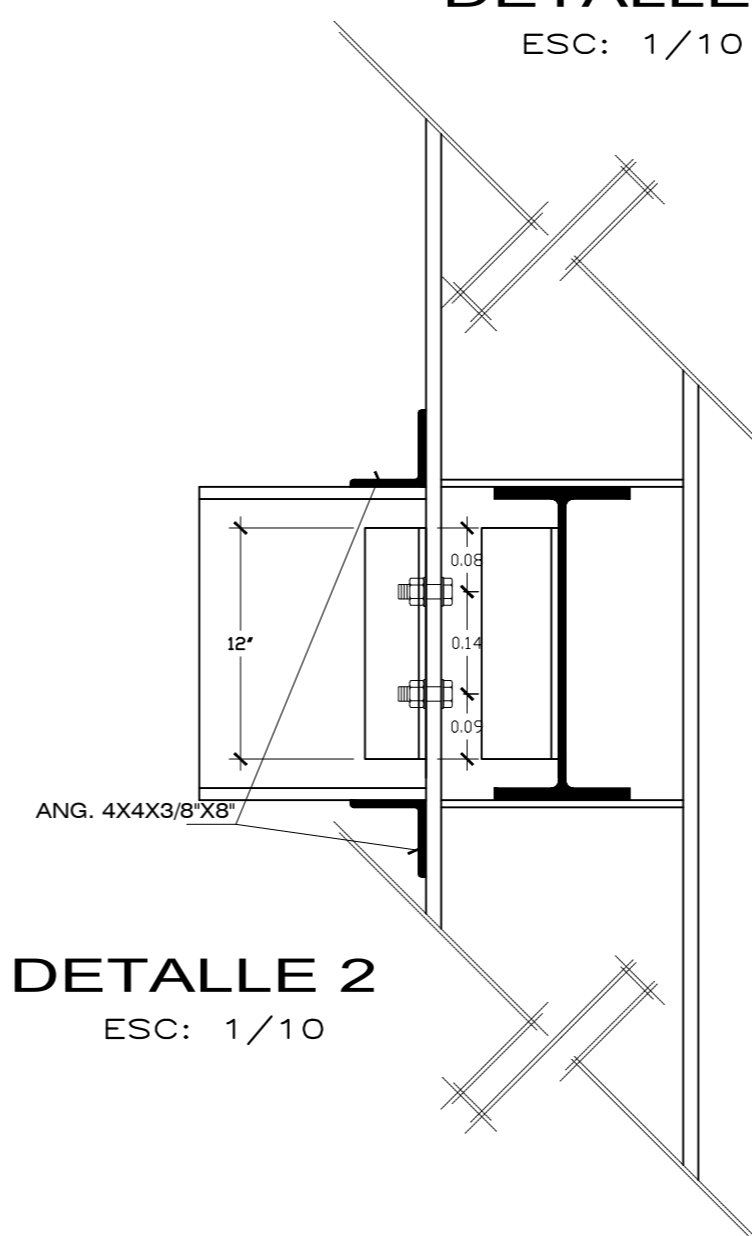

DETALLE 2  
ESC: 1/10

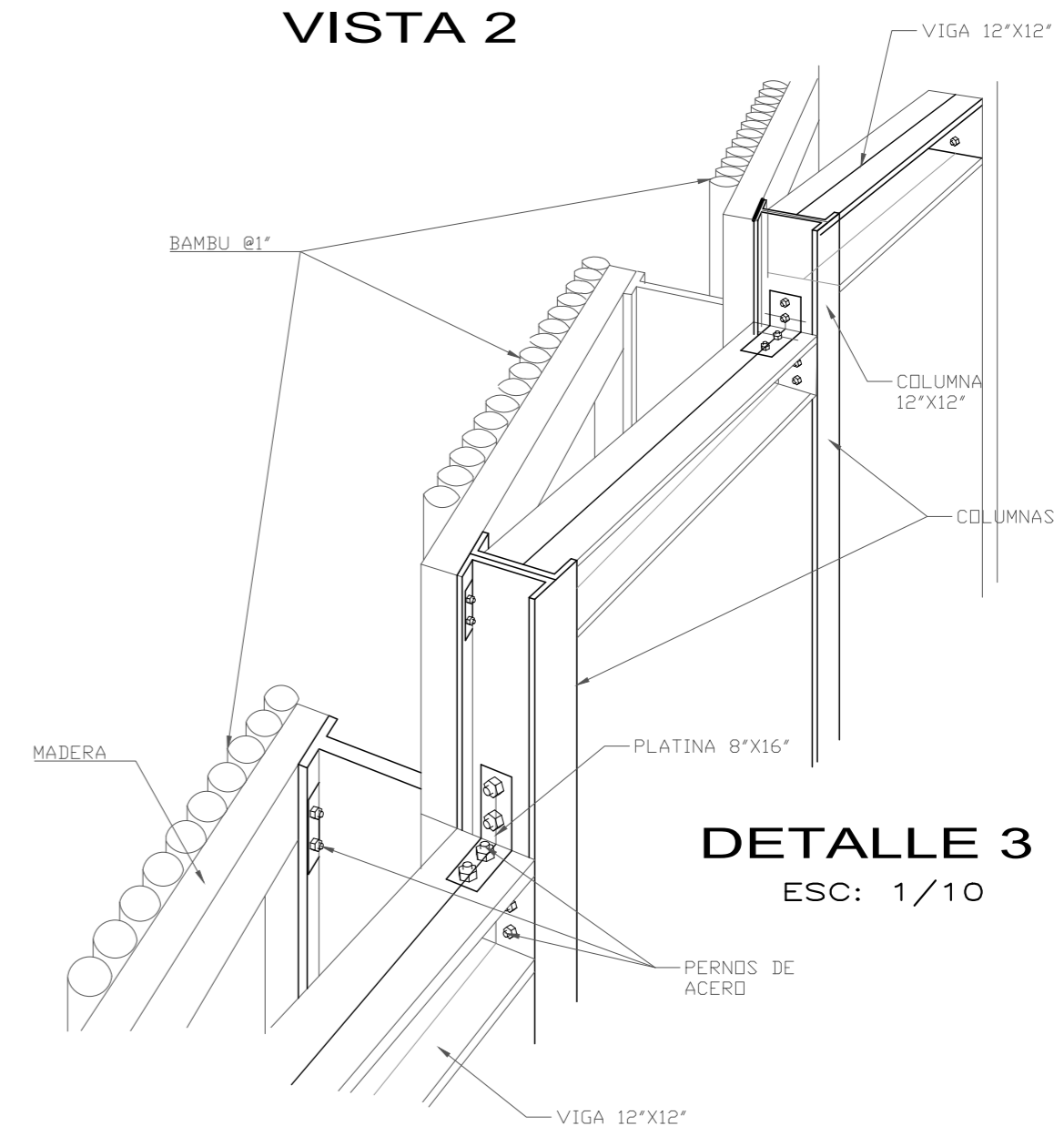

DETALLE 3  
ESC: 1/10



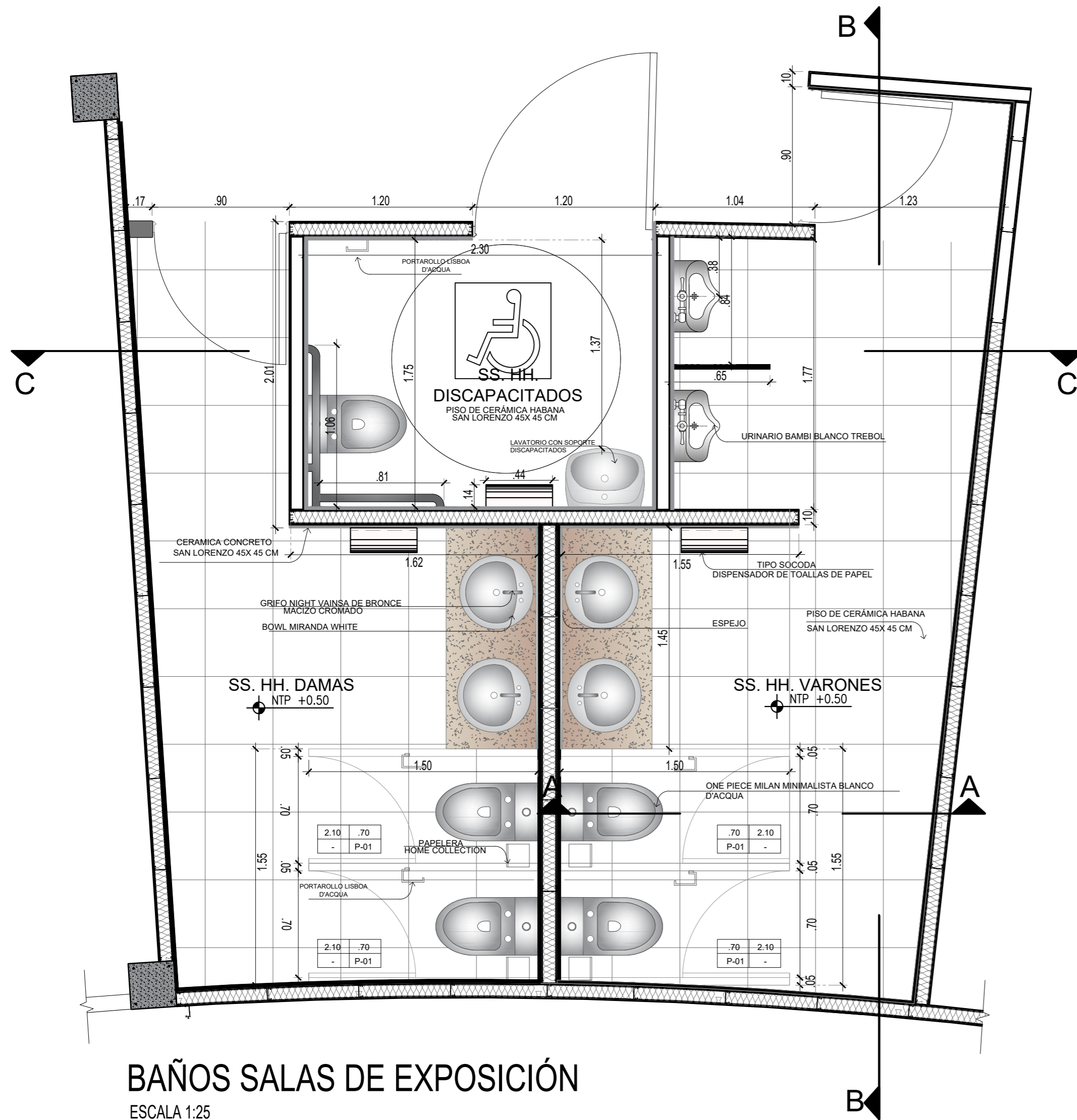

BAÑOS SALAS DE EXPOSICIÓN

ESCALA 1:25

ESCALA 1:25

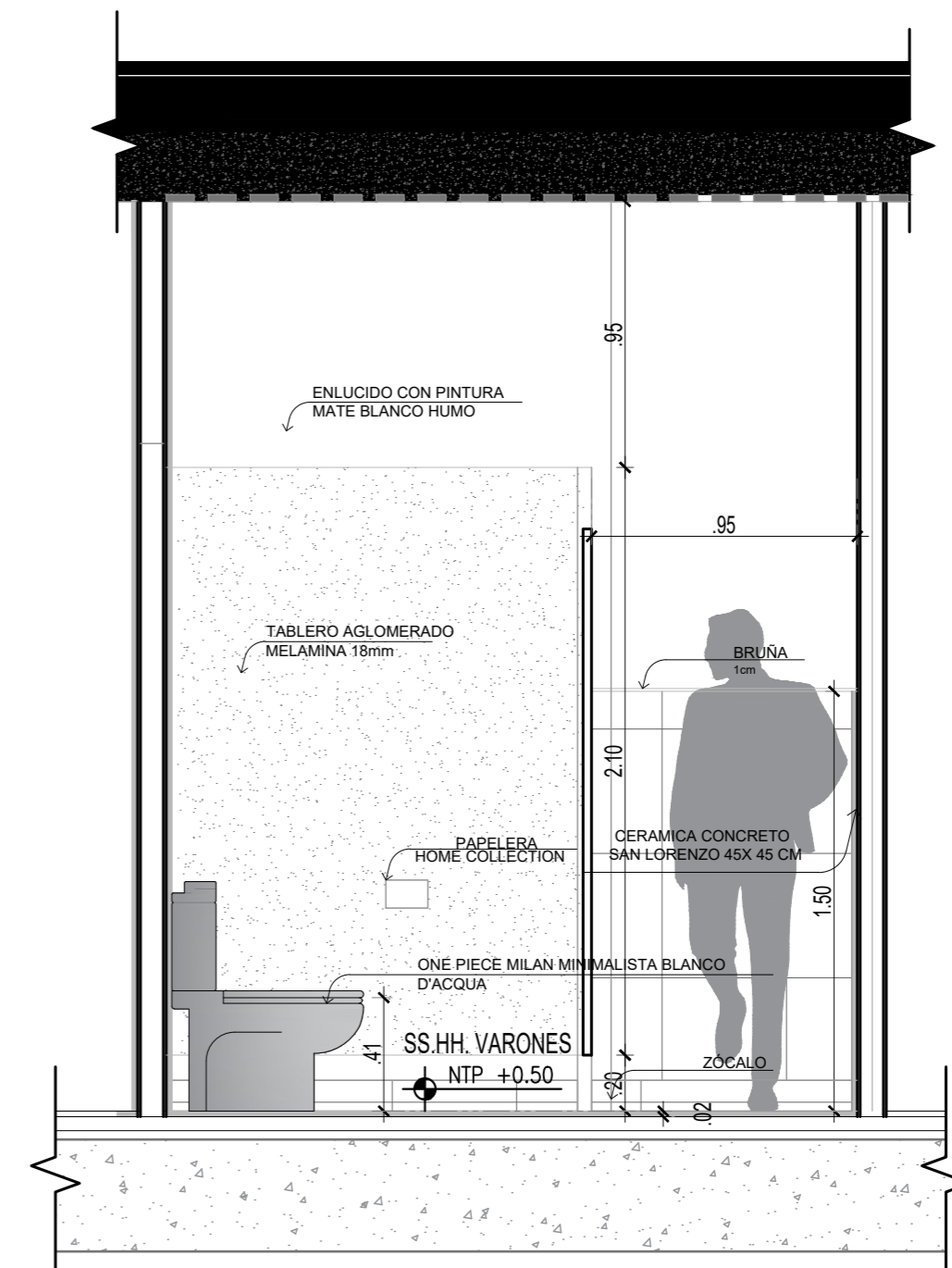

CORTE A-A

ESCALA 1:25



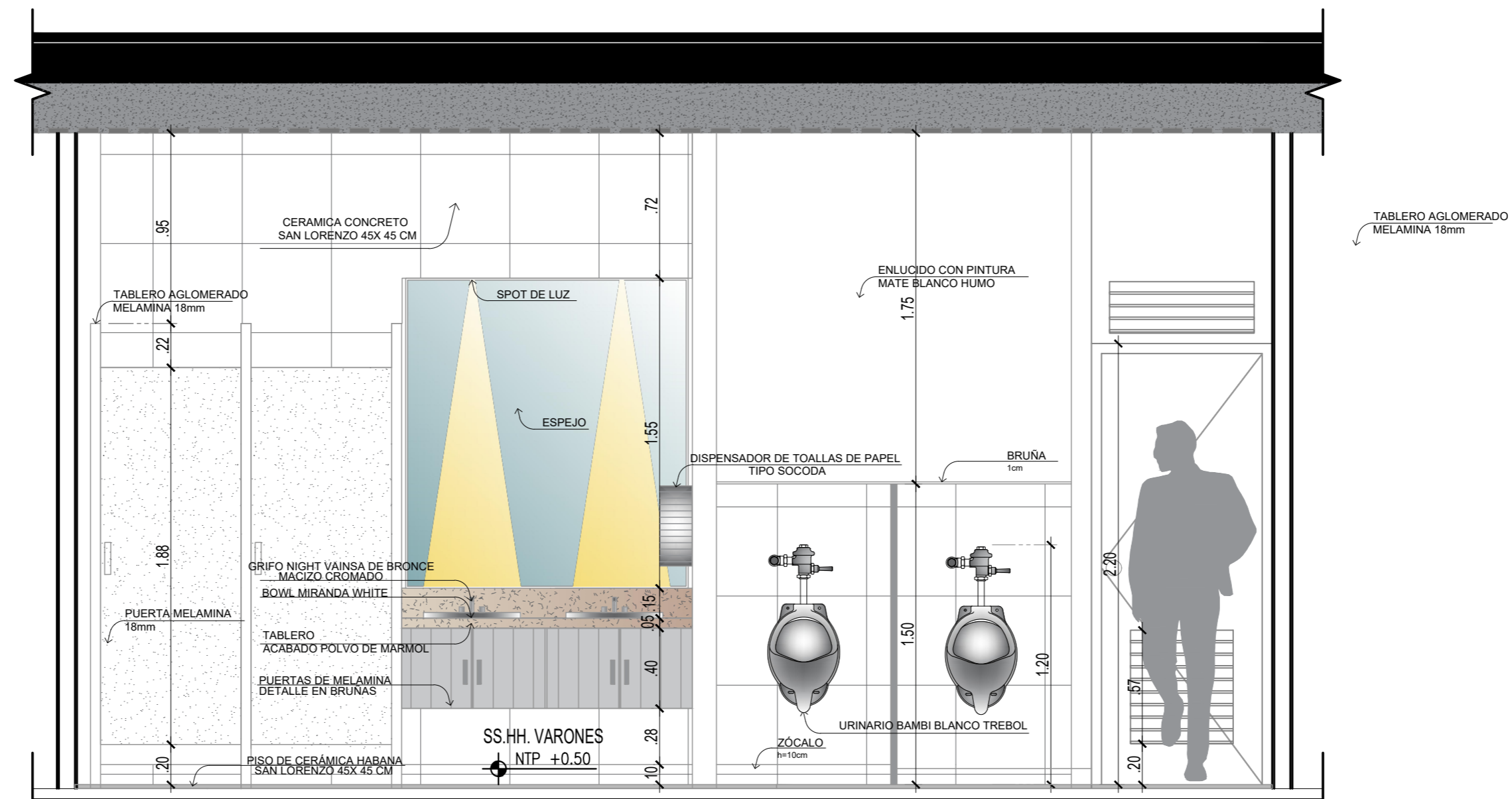

CORTE B-B

ESCALA 1:25

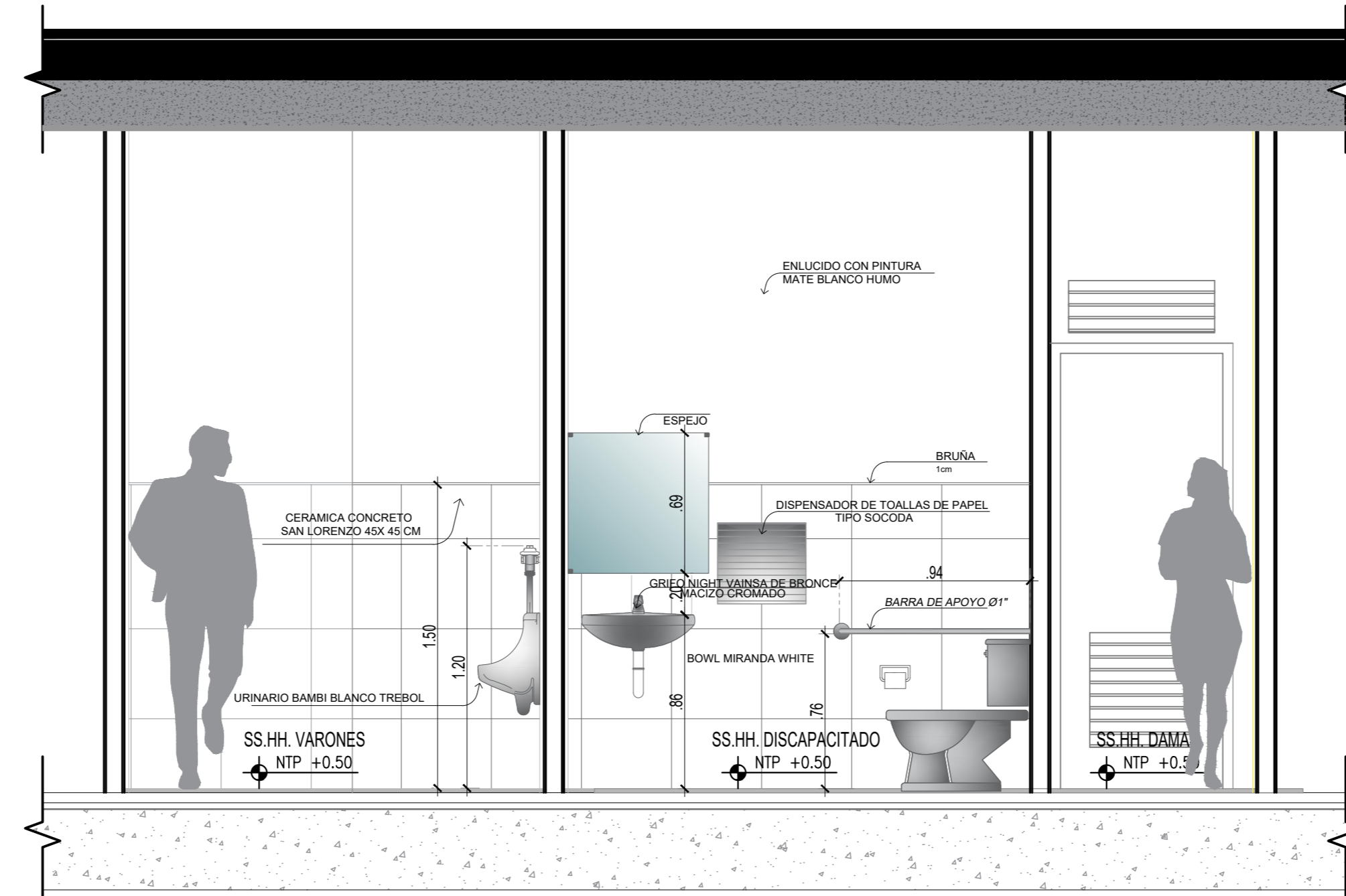

CORTE C-C

ESCALA 1:25